TELEPHONE YOUR
News to 205; Business to 206
for Satisfactory Results

Coshocton Tribune

THE WEATHER
OHIO: Unsettled, probably rain tonight and Tuesday; cooler in south portion tonight.

FULL INTERNATIONAL NEWS SERVICE NEWS REPORT — AND TIMES-AGE — CIRCULATION BOOKS OPEN TO ALL

VOL. XIII, NO. 205. — MONDAY EVENING, MARCH 27, 1922. — THREE CENTS

ULSTER CABINET ACCEPTS BID TO LONDON PEACE CONFERENCE

ONE LITTLE KISS; 2,000,000 KRONEN; BUT IT'S NOT VERY MUCH IN REAL CASH.

Liane Haid, Austrian film star.

Kisses—Liane Haid, Austrian film star, sold 'em—on the hand or prow for 2,000,000 kronen each. That was at a charity bazaar for the benefit of destitute film artists. Before the war 2,000,000 kronen was a fortune, but today it's a weekly wage because the kronen has practically no value for exchange purposes.

Eleven Dead Is Toll Of Past Thirty Hours War Activities Along Ulster-Sinn Fein Border Which Is Controlled By Irish Republican Army—Boycott Is Renewed

BELFAST, Mar 27.—While news was arriving today of fresh outbreaks and violent deaths the Ulster cabinet met and accepted, on the part of Premier Sir James Craig, an invitation to go to London to a peace parley.

Eleven persons have been killed or died of wounds in Ulster during the past thirty hours.

Terror reigned thruout the night with rifle and pistol volleys and bomb blasts in the streets.

Some of the street battles between Sinn Feiners and Orangemen rose to savage fury. Large forces fought fiercely in the business district shooting and throwing bombs indiscriminately. Many stores were set afire and gutted. There was much looting.

A man and woman were killed in the outbreak of firing.

A woman—owner of a confectionary shop—was killed by a sniper Sunday night.

Two persons died of wounds received in earlier fighting.

Firing was continuous along the frontier.

Fifteen arrests had been made here up to noon.

Thruout the week end soldiers and police carried on a search for arms.

A bomb arsenal was discovered in a stable in the east end district. A

(Continued on Page Eight)

KIWANIANS STRIVE TO PERPETUATE ERA OF KINDLY FEELING BETWEEN COUNTRIES

Will Emphasize For One Week, Apr. 2-8, Need Of Close Relations with Canada

Better commerical and social relations between the Dominion of Canada and the United States is the goal for which 62,000 members of the Kiwanis Clubs in North America will strive from the 2nd to the 8th of April inclusive. To attain this object, the 710 Clubs will receive the hearty cooperation of Chambers of Commerce, churches, schools and Boy Scout organizations in a gigantic 7-day celebration and the number of people taking part will mount into the millions. There will be dinners, speeches, public processions and a general get together spirit between the business men of both countries during the entire week.

The purpose of the gathering will be to help Americans and Canadians to understand one another's ideals and needs. In the cities where the celebrations are to be held, Canadian speakers will address American clubs and American speakers will address Canadian clubs.

This international celebration promoting that feeling of intersectional comradeship upon which must be predicated all our hopes for future peace, is the most noteworthy of many blows struck by Kiwanis at narrow sectionalism.

The first work of a Kiwanis club is to promote the best interests of the community in which it exists, but there is a second and not less important feature of its existence, namely, promotion of good feeling between cities, states, provinces and countries so that in the end the international amity for which we all are striving shall be accomplished.

BANKER INDICTED WITH GOVERNOR OF OKLAHOMA; ONE OF HIS DEFENSE COUNSEL

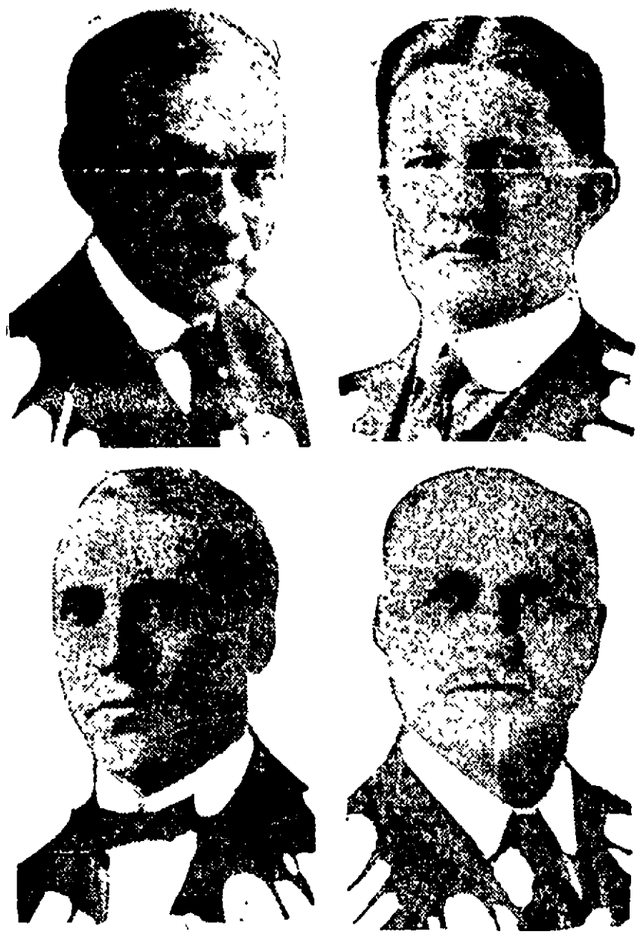

Three of the indicted bankers and one of the governor's attorneys. Above, Fred G. Dennis, former bank commissioner, left, and John P. Cook, former president Guaranty bank. Below are John H. Rebold, oil operator and vice president of the Guaranty, left, and C. B. Stuart, a member of the governor's counsel.

A criminal term of the district court will be called within a few weeks, it is stated, to try Gov. J. B. A. Robertson of Oklahoma and Fred G. Dennis, former state banking commissioner, and several prominent business and financial men of Okmulgee on charges growing out of the Okmulgee bank scandal. The governor and Dennis are under indictment charged with accepting a bribe to allow the Guaranty State bank to operate after it was in an alleged insolvent condition. The other men were active officers in the Guaranty bank and a bank which later purchased the Guaranty.

QUIET REIGNS IN HAMPSHIRE STRIKE ZONES

Show Of Armed Strength By Authorities Of Rhode Island Begets Strife

WORKERS PASSIVE

Tactics Of Strikers In Textile Mills Reflect Those Of Police

LAWRENCE, MASS., Mar. 27. —Appromixately 10,000 textile operatives went on strike here today in protest to the twenty per cent reduction in wages announced by local cotton mills.

This number of unemployed is augmented by the five thousand operatives of the Arlington mills, which have shut down.

Strong picket lines are stationed at the mills. Police details have been strengthened but thus far they have had nothing to do.

BOSTON, Mar. 27—Developments in the cotton textile strike in New England present an extraordinary contrast in police methods in the two sections where the fight is centered.

In Rhode Island, especially in the Blackstone valley, the mills affected by the strike were heavily guarded from the very beginning. Local police, private guards, and county officials, all of them armed to their teeth, clamored for state aid and ultimately got it in terms of militia, cavalry, coast guards, riot guns.

In New Hampshire, on the other hand, and especially in the city of Manchester, there are no more police on duty than normally, either near the Amoskeag and Stark mills, or near the union headquarters. The county and state police units have not had a look-in.

But strangely enough, Rhode Island is drenched in blood, while the strike in New Hampshire is peaceable to the point of boredom. It was Mayor Robert Kenyon of Pawtucket himself, according to sworn testimony, who gave the order to shoot which resulted in the death of a bystander and the wounding of a score of strikers; while in Manchester, Chief of Police M. J. Healy and Vice President James Starr of the United Textile Workers are cooperating in the maintenance of order.

In an interview with Elizabeth Glendower Evans, a Boston liberal and social worker, Chief Healy corroborated the story of his meeting with the union leader when the strike broke early in February.

"If any of you strikers break the law," the chief of police had said, "I'll

(Continued on Page Five)

PILOT AVIATOR TO SING FOR REVIVAL AT GRACE CHURCH

Charles R. Loney, Evangelistic soloist, and chorus director of De Land, Ill., will direct the music at the Special Lenten Revival meetings at the Grace Methodist church. The meetings begin March 29 and will continue on thru Easter. Mr. Loney arrves here, Saturday.

CHARLES R. LONEY

During the world war he served his country in the dangerous capacity of a "Pursuit Pilot Instructor" in the Aviation service. No service was more hazardous for since the instructor occupied the front seats in the training plane, in case of a serious crash it was always the instructor who made the supreme sacrifice.

"Back from the clouds" said Dr. Winters this morning, "he comes to sing of the gospel that comforted him there." Dr. Winters will deliver the messages to the congregation.

ANSWER TO DARR SUIT FILED MON.

Annie Shryock, administrator of the estate of Margaret Guilliams, deceased, has filed in common pleas court, an answer to the suit for the collection of $80 from the estate, filed by Bessie Darr.

The plaintiff claimed that amount as due for board furnished to Margaret Guilliams before her death. She said $10 was paid by the decedent, and the balance of $80 was still due.

In her answer the defendant admitted Margaret Guilliams had paid $10 on the account, and that the defendant had given a statement for the $80. The defendant says in her answer that the bill was rejected.

Lloyd S. Lerch represents the defendant.

FLAPPER REFUSES TO LEAVE ESCORT

CINCINNATI, Mar. 27. — Pleas of a dying mother that she return to her home were ignored last night by Helen Kermode, 16, who ran away several weeks ago and who was found in a dance hall by her brother Leo, 18, who later caused her arrest.

Her male escort was also arrested when they were entering a hotel.

FUNERAL SERVICES HELD MONDAY FOR AGED LOCAL WOMAN

Funeral services were held Monday afternoon at 1 o'clock at the People's undertaking parlors on Walnut-st, in charge of Rev. I. M. McVey, for Mrs. John Clark, who died Saturday night. Burial was made in South Lawn cemetery.

Mrs. Clark's maiden name was Miss Elizabeth Crawford. She was born on April 3, 1835 near West Carlisle. Had she lived until April 3, 1922, she would have been 87 years of age. The greater part of her life was lived in the West Carlisle vicinity.

For the past three years, she made her home in this city.

She was a member of the West Carlisle M. E. church.

She is survived by her husband, who lives in Columbus and several nieces and nephews. Miss Orphia Mikesell, a nurse at the City hospital, is the only niece to Mrs. Clark in this city.

BARRON RESIGNS POSITION MONDAY

Harry T. Barron, 222 north Sixth-st, resigned his position Monday as manager of the "Brunswick" phonograph department at the Fountain dry goods store. Mr. Barron has been in charge of that department for the past two years.

His successor in the phonograph department at the Fountain had not been named Monday.

Mr. Barron had not made known his plans for the future, Monday.

Three Daughters And One Son Born

The son born to Mr. and Mrs. William Womer, of Pleasant Valley, on March 22, has been named William Stacey.

The daughter born to Mr. and Mrs. Sherman Wright, of Conesville, March 24, has been named Josephine Maria.

A daughter was born Saturday to Mr. and Mrs. Lester Porteus, of Pleasant Valley.

A daughter was born Sunday to Mr. and Mrs. Walter Sheeley, of Eleventh-st.

YOUNG WOMAN DIES, EIGHT OTHERS ILL ON ARONHALT FARM

Pneumonia claimed the life of Mrs. Hill Green, aged 25, who lived on the farm formerly owned by Neal Aronhalt, on the Plainfield-rd, near Mt. Zion church, at the City hospital, Sunday evening at 6 o'clock.

Mrs. Green had been ill for the past three weeks at her home. Owing to the seriousness of her condition she was removed to the City hospital last Friday.

Mr. and Mrs Green and their family of two children a boy and girl, lived in the same house with the former's brother, Harvey Green. All of the Harvey Green family, including 7 children and Harvey's brother, Hill are confined to the home, suffering from influenza and pneumonia. Two of Harvey Green's children, Edna, aged 14 and Fred, aged 16 years are at present confined to the City hospital for treatment.

The present circumstances of the Green families near Plainfield are similar to those of the Felton family, which lived at Flemming's Corner two years ago. Several members of the Felton family including the mother, died in February 1920 from pneumonia.

Neighbors and friends who reside near the Green families, are helping all they can.

Mr. and Mrs. Hill Green and their family were formerly of Stony Fork, N. C. They moved here some time in January.

Besides the husband and two children, Mrs. Green is survived by her parents, two brothers and two sisters, of North Carolina.

She attended church at the Mt. Zion church, near Plainfield.

The funeral services will probably be held Tuesday. The arrangements had not been completed late Monday.

MRS. HENRY L. MANN DIES AT HER HOME IN KANSAS CITY, MO.

Mrs. Alex Renfrew, 516 Cambridge-st, has received word of the death of her sister, Mrs. Henry L. Mann, of Kansas City, Mo., which occurred Friday afternoon, at the late home.

For more than a year, Mrs Mann had been suffering from heart trouble, but her death was quite unexpected and came as a shock to her family.

Miss Frances Ingraham, as she was better known to her many girlhood friends in Coshocton was born and reared in this city where her early life was spent. After her marriage to Dr. Henry L. Mann, the family home was established at Washington, D. C., for a number of years. Since removing from Washington, Dr. and Mrs Mann have made their home at Kansas City, Mo.

Mrs. Renfrew had just returned one week ago from visiting with her sister for the past five months.

No details were given in the message received.

YOUTH IS CHARGED WITH THEFT OF AN ELECTRIC MACHINE

Paul Guenther, 16, south Second-st, is being held by the juvenile court on a charge of taking a motor valued at $50, from the rear of the Harry Heaton store on west Main-st.

The motor was taken from a washing machine which had been taken to the store for repairs, and was missed a week ago.

It seems, from the story told to juvenile court authorities that the motor was coveted by three boys, and it ended by the odd man winning.

One boy wanted to buy the motor. He was refused. Then the motor was missed. The boy that inquired for it stuttered. That was a clue.

Finally a boy that stuttered, and answered the description of the one who tried to buy the motor was found. He was taken into the juvenile court, and told his story.

He and his pal wanted the motor to drive a miniature automobile. One night they came thru the alley where the washing machine with the motor stood. They tried to get the motor but had no wrench to loosen it. They plotted to get it later. The next night the one boy decided to slip one over on his pal and get the motor alone.

When he got to the machine the motor was gone. Then he blamed his pal for double crossing him. His pal pleaded ignorance of the whereabouts of the motor.

In the meantime Sheriff Darr made a search of the vicinity in which the boys lived and found the motor hidden near the Guenther home. Then Paul Guenther was taken into juvenile court.

He told the authorities that he was walking thru the alley after dusk and stumbled over something. Reaching down he found the motor in an old gunny sack. Having a desire to own the motor he carried it home.

CHILD SUCCUMBS TO PNEUMONIA AT CONESVILLE HOME

Funeral services were held Monday afternon at 2 o'clock at the home of the parents, Mr. and Mrs. Harrison Glosser, of Conesville for Irene Glosser, aged 1 year, 9 months and 24 days. The child's death was due to pneumonia. She was ill one week.

The child is survived by the parents and several brothers and sisters.

Burial was made in the cemetery at Adams Mills.

NAUGHTY PICTURES DISPLAYED TO GIRL COSTS ASSYRIAN $50

Showing three photographs to the wrong girl cost Chick Thomas an Assyrian, employed at a local confectionery, $50 and costs.

The girl didn't like the pictures. She reported the incident to her mother who in turn reported it to Mayor W. S. Tish. The reports resulted in the arrest of Thomas by Chief Duling and Patrolman George Fretague Sunday morning.

The three pictures were found in Thomas' coat pocket. Thomas pleaded guilty to a charge of having in his possession and displaying obscene pictures and was fined $50 by the mayor. The fine was paid and Thomas released. Mayor Tish retained the pictures.

In connection with the case Mayor W. S. Tish stated Monday morning that he would consider it a favor, if girls annoyed by the attentions of mashers, would report the names to his office. He also referred to the exhibition of pictures in the 'all together' such as displayed by Thomas and said every effort would be made toward the destruction of such art.

MOOSE RALLY TO BE HELD TUESDAY

Coshocton Lodge, No. 935, Loyal Order of Moose, will hold a rally and installation of officers for the year, Tuesday night. Sidney R. Turner, Past dictator, will conduct the installation ceremony. A social time will follow the business session.

Saturday night the Newark degree team and officers will visit Coshocton as guests of the local lodge, when organization of a Junior Institute will be effected by the Newark team. The Juniors will start out fifty strong. They will be entertained at the social hour. The Ladies Moose Legion will serve supper at 6 o'clock. Work will begin at 7:30.

Rallies of the Moose are scheduled for the opening of April on the eleventh of the month when initiation is scheduled. April 16 will see a gathering of the Moose of the county in commemoration of the anniversary program. The four degrees will be given. The program is in the hands of a committee.

GROWING OPPOSITION NOW FACED BY FRENCH POLICY

European Nations, Except Poland, Join To Thwart Moves In Paris

(By J. BART CAMPBELL)

International News Service Staff Correspondent

WASHINGTON, Mar 27. — France is today facing not only the dead weight of Great Britain's disapproval of French foreign and domestic policies, but of the combined opposition of almost every other European nation except Poland, which she dominates.

Confidential European advices reaching Republican members of the Senate Foreign Relations Committee have not only established the dangerous isolation threatening France, but have clearly foreshadowed the collapse of the "dog-in-the-manger" attitude of the French Government toward Germany and Russia, if only because of tremendout economic pressure.

Private assurances conveyed to London by the Rumanian Government that it is willing to support British proposals for the recognition of the Soviet Russian Government is regarded as but one straw that indicates that the political wind in Europe is blowing against France.

Britain Gets Assurances of Support

Great Britain is also said to have received even more definite private assurances of support from Italy, Belgium, Holland, as well as the Scandinavian nations and most of the other European States, for the British program for the rehabilitation of both Germany and Russia as an integral part of a fixed policy for the economic restoration of Europe demanded by the American government when it refused to participate in the proposed Genoa conference.

With the millions packed in the British Isles depending upon world trade for bread, it is a life-and-death necessity for Great Britain to bring order out of chaos in Continental Europe. France may be considered self-contained economically, but Great Britain enjoys no such favored advantage. The British must exchange their goods for food in order to subsist. It is a question of trade or starve with the British people, and the putting of Germany, Russia and the rest of Europe on their feet is a cold, sheer essential which the British government is prepared to insist upon.

France may continue to resist the British demands as long as she thinks she can afford to. But it is not believed that her own private business interests will tolerate long a French government which courts economic suicide and threatens to bring the whole of the rest of Europe down on the French people.

Britain Works for Russian Agreemnt

Great Britain is believed to be already dealing direct with the present

(Continued on Page Six)

HIGH SCHOOLS CAN COMPETE IN ESSAYS FOR SCHOLARSHIPS

Two valuable scholarships, open to high school students of county schools, were made public by Superintendent Shaw this morning. Director V. M. Regel of the state department of public instruction in a letter to the county superintendent, says any graduate of the class of '21 can compete for a four-years scholarship at the Colorado School of Mines, Golden, Col., valued at $250 annually. The school offers unusual opportunities for students who wish to take up the technic and practice of mining. Mr Shaw has been asked to send in a nominee for the scholarship.

A four years university scholarship, offered by Harvey S. Firestone of Akron, O., valued at not less than $4,000 can be won by a high school student on an essay on "How Good Roads Developed My Community." This scholarship is offered for the third consecutive year. The past two competitions saw Idaho and West Virginia students carry off the scholarships. This is a national competition and intended for all county high school students of highway economics.

Principals of county high schools are urged to send in the best three essays to the Highway and Highway Transport department, Willard Building, Washington, D. C. All particulars can be obtained from Superintendent Shaw.

Farmers Like Rains But Roads Are Bad

The rains Sunday and Monday were welcomed by farmers for their benefit to pasture as well as plowed and unplowed lands.

There has been some plowing and preparation of the soil by the farmers but much remains to be done. Winter wheat is looking well and rains have freshened up the growth. It is hoped that fruit will not be affected by freezing condition obtaining long enough to hurt the buds.

Road conditions which were excellent on Saturday, according to farmers in town, were altered by the rains.

NEWSPAPER ARCHIVE®

MONDAY & TUESDAY MATINEE 10c TO ALL

EVENING: Ladies & Children 10c Gents 25c

UTAHNA

MONDAY AND TUESDAY

As Tarzan Faced His Enemies in Human Form, Two Ferocious Lions Leaped from Opposite Cliffs at His Unprotected Body

This Is But One Of A Thousands Thrills

In "ADVENTURES OF TARZAN"

With The Mighty ELMO LINCOLN

See the Original Tarzan, see great jungle fire, Joe Martin, the famous ape. Tarzan fight lions bare-handed, a flaming volcano swallow Tarzan, a ship sunk at sea and thrills, romance, will amaze you with his wonderful strength. Remember, This Is the First Time Ever Shown "Adventures of Tarzan," in This City.

NOTICE TO THE MOVIE GOERS:

Chacos Bros. Amusement Co. takes great pleasure to announce the most superb and most sensational program for Monday and Tuesday which has ever been offered in our history.

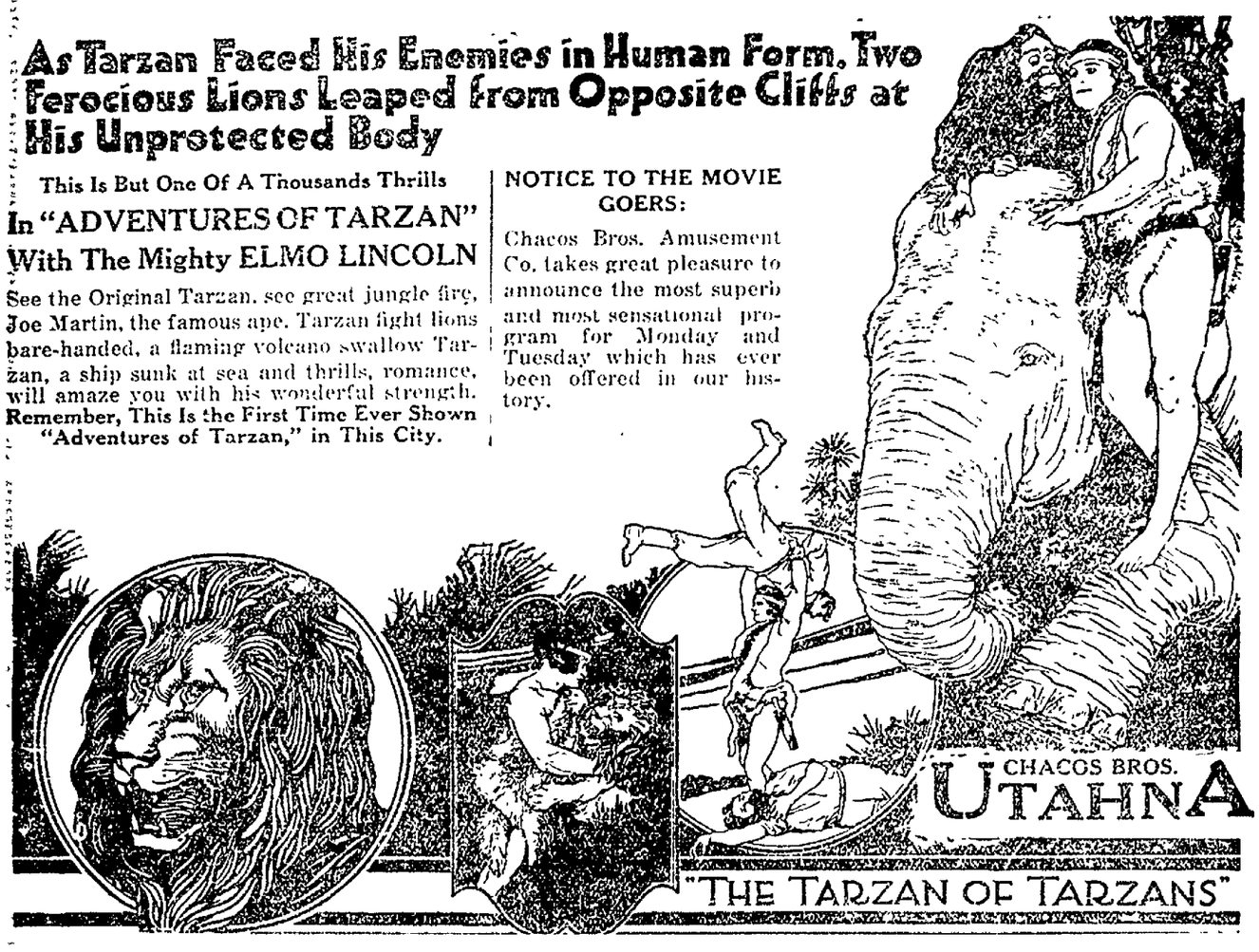

CHACOS BROS. AMUSEMENT CO.

Extra! Extra! Extra!
Added Attraction

—A rousing story of two human men—one splendid woman—the Great White Wilderness — Love — jealousy — red courage — a crashing end — a great picture.

CARL LAEMMLE presents
AN ALL STAR CAST
WITH GEORGE LARKIN AND JOSEPHINE HILL
in MAN TRACKERS
A UNIVERSAL PICTURE

And Big Fox Comedy
"The Night Before"
Notice Children!
Every Child Who Visits the Utahna Monday and Tuesday, Matinee and Night, Will Receive
A LION'S HEAD FREE!

"Van Raalte" Silk Gloves And "Perrins" Kid Gloves

are the two celebrated makes featured at the Ransom store—because they are considered the peer of all others.

—They both come in short, medium and long styles—strap wrist, gauntlet and other effects in many novel designs. The silks are in white, beaver, champagne, navy, gray, brown and black with plain or fancy embroidery and trimmings and the kid styles are in white, black, tan, brown, beaver and gray with plain or contrasting embroidery.

—Prices range from ..... 75c to $6.50

Ransom's

Coshocton's Busiest, Best Store

PASTIME THEATRE

Quality Plus Hospitality

MONDAY ONLY——Chas. Murray, Ford Sterling, Phyllis Haver and Marie Prevost In Mack Sennett's Five Reel Comedy
"LOVE, HONOR AND OBEY"

ALL SEATS—10C—ALL SEATS

Come Early and Get a Good Seat!
Remember, We Stop Selling Tickets When All Seats Are Filled.

TUESDAY ONLY——Constance Talmadge In "IN SEARCH OF A SINNER"

ALL SEATS—10C—ALL SEATS

Come Early and Get a Good Seat!
Remember, We Stop Selling Tickets When All Seats Are Filled.

WEDNESDAY Only—Katherine MacDonald, The American Beauty, In "CURTAIN"

ALL SEATS—10C—ALL SEATS

Come Early and Get a Good Seat!
Remember, We Stop Selling Tickets When All Seats Are Filled.

THURSDAY, FRIDAY AND SATURDAY
"WHAT DO MEN WANT?"
All Coshocton Is Talking About It.

Pastime Thur., Fri., Sat.

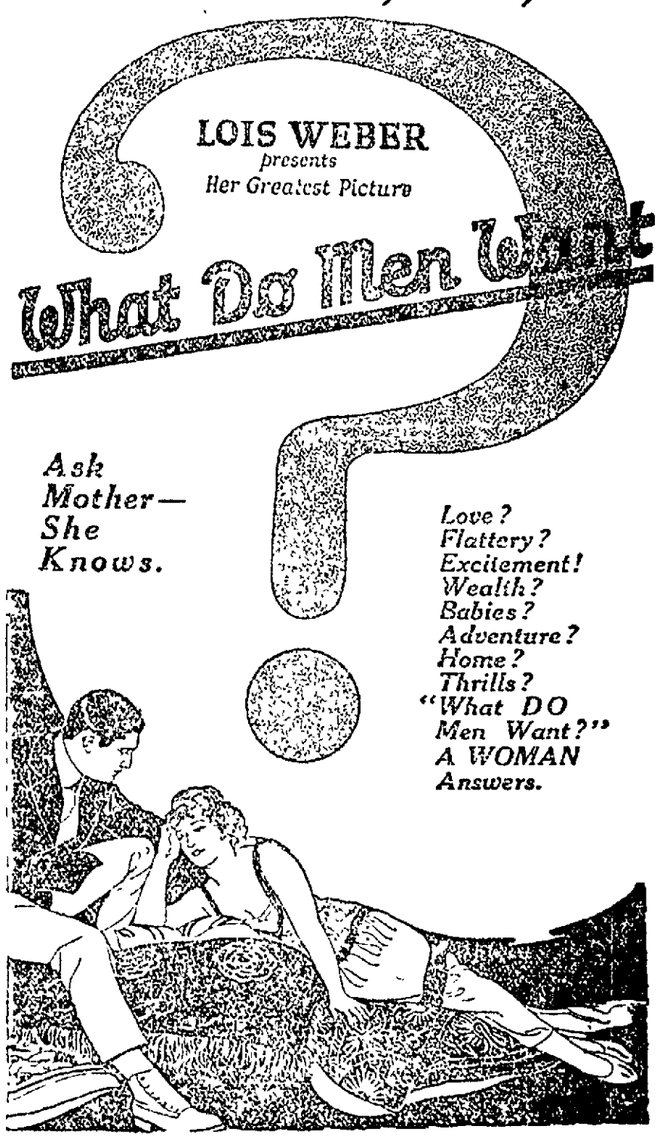

GIRLS BASKETBALL SQUAD BANQUETED AT MARSHALL HOME

Coach Vitus Mulvey and Miss Zulu Marshall gave a banquet-dinner Saturday evening in honor of the C. H S. girls basketball squad. The dinner was held at the home of Dr. and Mrs. F. M. Marshall, on Main-st.

A big chicken dinner and all the trimmings were enjoyed by: Dr. and Mrs. F. M. Marshall, Mrs. Charles Brode, George Foster, Mr. and Mrs. O. B. Clifton; and the members of the basketball squad, Helen Brode, Doris Dencer, Leona Dencer, Esther Lower, Daisy Harris, Guida Wolfe, Pauline Bassett, Virginia Ulman, Margaret Robson, Verda Ingham, Edythe Doney, and the hostesses, Miss Mulvey and Miss Zulu Marshall

In honor of the grls the table was artistically and appropriately decorated. Centering the table was an improvised minature basketball court fashioned of heavy brown paper. At each end of the "court" small basketball racks were attached. Six miniature dolls about three inches in height, dressed in blue bloomers and white middies with the C. H. S. letters, represented the girls in action. Small backboards supporting the baskets also served to mark places for the guests. Tiny basketballs at each individual place around the table, were given as favors. Bowls of red carnations and red tulips completed the attractive decorations.

After the dinner period an election was held by the girls for the purpose of securing a captain for the 1922-23 basketball team. Miss Daisy Harris was elected captain.

Five of the varsity "regulars" will graduate from the high school this year, leaving the coach to build up a team next season with practically all new material. These graduating from the squad are Helen Brode, Doris Dencer, Esther Lower, Margaret Robson and Verda Ingham.

Hooch Knocks Out Two Men And Lady

NEW YORK, Mar. 25.—Two men and two women, victims of "pure whiskey" sold by bootleggers were taken to the hospital from different sections of Brooklyn today.

One man and one woman are still unconscious and unidentified. The woman collapsed on an elevated train. Her condition is serious, the man was found on the street. Neither had identification papers.

An hour after the woman collapsed, a policeman found a woman identified from papers in her purse as Mrs. Wilhelmina Kuhn, 68, lying unconscious on a bench in Bushwick park.

A few moments afterwards Patrick McCarren, 60 years old, collapsed on a surface car. The condition of all four are serious.

LOCAL PINMEN IN HONORS AT TOLEDO

Showing excellent form Jack Bontley and Edward Arnold won the encomiums of the bowlers at Toledo during the week, and in the singles showed as follows: Bontley 572; Arnold 576. In the doubles the local players showed totals of Bontley, 549; and Arnold 573, with a total of 1122.

There is to be a contest Monday and Tuesday evenings at the Pastime alleys. A total of 38 had been enrolled for the contest last evening, with more to follow later. The proprietor offers $30 in prizes for the high scores. The contest has excited the liveliest interest in bowling circles.

REAL ESTATE TRANSFERS

Nellie H. Hay to O. E. Boor, et ux lot 2597, city, $1.

Ernest Darr, Sheriff, to Harland D. Carter, lot 71, Darling 3rd Add., Nellie, $150.

Lucy Smith to Geo. W. Watkins, Und. ½ lot 390, city, $1.

Daisy M. Smith et al to Owen E. Popham, pt. lot 997, city, $1.

Wm. H. McKee to Wm. Frazee, 100 A., New Castle-tp, $1.

Fred Walker, et ux to W. H. McNabb, land, Bedford-tp, $1.

Sherman Mason to Nathan Mossholder, 1 A., Pike-tp, $900.

Frederick G. Lorenz, admr., to Chas. H. Lorenz, 250 A. Adams-tp, $23,421.75.

Mike Fry to The Warwick Coal Co. 267.67 A., Franklin & Linton-tps, $1.

Mary Foster to D. G. Whittemore, pt. lots 15, 16, Keene, $1.

D. G. Whittemore to Geo. F. Whittemore, pt. lots 15, 16, Keene, $1.

Ward B. Howell et ux to Harvey D. Howell, 46 A., Washington-tp, $1.

Jacob Stuber to Ernest Wright, lot 6, Mohawk Village, $1.

Julia Brewer to John M. Gleason, pt lot 26, Roscoe, $1.

Abraham H. McConnell et ux to Alonzo Jelly, lot 157, city, $1.00.

Roy Gamertsfelder et ux to Wm. Sowers 131 5 A, Bethlehem-tp, $1.00.

A. J. Randles to O. P. McGinnis, 2.1 A., Tuscarawas-tp, $1.00.

Well Supplied.

A prominent politician, although a Scotsman, relates a story against himself and his fellow countrymen. While on a visit to the Canary Islands once he was feeling very lonely and inquired of an official, "Are there many Scotsmen in these parts?" "Not many," was the reply. "Just a few, but quite enough."

Yours for Service on All Makes of Batteries

You can't expect your battery to go on without *service* any more than you can expect your tires to stand up without air or your motor to work without oil!

Battery service is our business. We have the equipment, the skill and the knowledge that enables us to make your battery last longer and serve better.

We always recommend Willard Threaded Rubber Batteries, but don't get the idea that you can't get the Willard Standard of Service unless you have a Willard Battery. We have only one grade of service here at Battery Headquarters—and everybody gets it on the same basis whether he's a Willard user or not.

Guy R. Tarney

236 MAIN STREET. PHONE 957.

Representing Willard Storage Batteries

GOMPERS ALLEGES OPERATORS FORCE STRIKE OF MINERS

WASHINGTON, Mar. 25.—The whole of organized labor [illegible] as the rock of Gibraltar [illegible] United Mine Workers in the [illegible] coming struggle, Samuel Gompers president of the American Federation of Labor said today in pledging [illegible] support to the miners' cause.

"Labor stands united and solid," said Gompers, "and if the mine owners think they have selected a moment of weakness among the workers for this vicious, brazen breach of faith, they are seriously mistaken.

"This impending stoppage of work in the mines has been deliberately schemed for and forced by the mine owners. Their agreement with the miners provides for a conference in which to negotiate a renewal.

"The miners have done everything possible to bring about this conference to which the owners pledged themselves. The owners have been adamant in their refusal. They will not meet [illegible]

[illegible] the organized labor movement [illegible] as Gibraltar with [illegible] profiteer [illegible] now seek to betray [illegible]

Australian Says Prestige Is Hit

WASHINGTON, Mar. 25.—Australia is [illegible] over the four power pact now ratified by the American senate, it was stated here today by Randolph Bedford, member of Australian parliament who is in this country on a commercial mission.

"While white race," said Bedford, "is [illegible] much better position in the Far East under treaty than it was under the [illegible] Anglo-Japanese alliance which was a blow to white prestige."

Unquestionably True, in Part.

A recent editorial note in a newspaper published in a large New England town made this astonishing statement: "Dante who is being honored with world-wide observances this year, and who wrote many important works, is widely known as the author of 'Paradise Lost'." The note concludes, however, with this happy sentence: "His books will well repay everyone's study."

ARBUCKLE PRINTS FORM THEORIES OF HIS CRIMINALITY

SAN FRANCISCO, CALIF., Mar. 25.—The accusation was laid today by the state before the grand jury and trial of Fatty Roscoe Arbuckle for the struggle print evidence.

Adolph Jewel, identification expert of the San Francisco police department, identified finger prints of the film comedian and Virginia Rappe.

On Monday the door of room 1219 of the St. Francis hotel suite in which the famous labor day party was held, will be put in evidence and E. O. Heinrich, the states Sherlock Holmes, will give his scientific deductions as to certain marks he discovered on the floor and which the state contends is Arbuckle's hand superimposed over that of Virginia Rappe.

The state will close their case early next week.

Quotation of Importance.

The art of quotation requires more delicacy in practice than those conceive who can see nothing more in a quotation than an extract.—Isaac Disraeli.

Another Junker Is On Against Henry

WASHINGTON, Mar. 25.—Sixteen senators and eleven congressmen, men of congressional committees considering disposition of government property at Muscle Shoals, Ala., are scheduled to leave here tonight on a five day inspection trip.

The party plans thoro inquiry into the project for which Henry Ford, the Alabama Power Co., and Frederick E. Engstrom, of Wilmington, N. C. have bid.

Alleges Bankruptcy

CINCINNATI, Mar. 25.—Suit seeking the appointment of a receiver for the Walkhill stock farm company of Hamilton, which controls property worth $2,500,000 in Florida and in which many Ohioans are said to be interested financially, was filed in United States district court today by the American Clearing Co., a Delaware corporation. The company alleges the defendants in the suit are in financial difficulties and that a receiver should be appointed immediately.

SLIGHTLY BETTER

The condition of Miss Della Hay, 124 north Seventh-st, who has been critically ill at her home with pneumonia for the past several days, was a little improved late Saturday evening.

HE INTENDS TO MASCOT DODGERS TO THE PENNANT

Dan Comerford coaching one of the rookie hurlers.

Three-year-old Dan Comerford, son of the Brooklyn Dodgers' trainer, can't see any team but the Dodgers in the National league race this year. "If I can get these pitchers in shape," chirps Dan, "we'll be set for McGraw."

NEWSPAPERARCHIVE®

IF YOU BUY STOCKS

the value of your investment fluctuates from day to day. You are never sure that you can get your money when you want it.

—If you put your surplus funds in a Savings Account with this strong bank, you know they are always ready for you when you need them, worth 100 cents on the dollar, plus 4% interest.

—Our FEDERAL RESERVE MEMBERSHIP, through which we share in strength and unity of the strongest banking association in the world, safeguards your savings here.

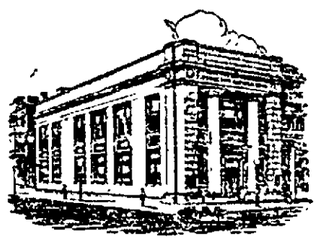

THE COSHOCTON
NATIONAL BANK
COSHOCTON, OHIO.

MEMBER FEDERAL RESERVE SYSTEM

LATEST CREATIONS IN WOMEN'S FINERY FIND EXPRESSION THRU HER

Annette Bradshaw Is Mirror Of Feminine Minds And Modes For Readers

To catch and to hold for a moment fleeting feminine fancies, is the aim of Annette Bradshaw, whose charming drawings are known to newspaper readers not only of this continent, but of other English-speaking lands as well.

Always dressed in the very latest creations, the women who appear in Annette Bradshaw's pictures are representative of the artistic best both in drawing and in fashion.

"Feminisms" is the title of one of her weekly flashes from Feminine Land.

"Her Problems" is the title of the second of what has become the most famous duet of good-styled and good-humored drawings of, for and about women.

Once a week, she adds a picturized and briefly worded description of the high spot of the week in Fashion. This is a report to the women of America upon the very best as well as the very latest in dress. It is the focus of what has been suggested by her other pictures, and always is an advance tip no well-dressed woman neglects.

Miss Bradshaw was born in San Francisco, and even before she had finished high school, showed so decided an ability for "making pictures" that she was allowed to follow the bent of her inclination and devote herself to the study of art. When she was about eighteen she became connected with the illustrations, caricatures and, sometimes, cartoons but all the time she worked and studied to realize her ambition to become a portrait painter.

After a while Miss Bradshaw came to New York where she worked for ten years for various metropolitan dailies, doing news illustrations of the big events of the day that lent themselves to vivid portrayal. During this time her deft pencil drew most of the famous characters brot into the focus of the newspaper limelight, from Nan Patterson to Harry Thaw and alternating these "heart-interest" assignments with opening days at horse shows, notable weddings and similar spectacular events.

All the time Miss Bradshaw was leading a double art life that is, she was doing a certain amount of work each day in her uptown studio and was rapidly winning a place as a portrait painter, the work of which she now gives practically all of her time save that which she devotes to her "Feminisms" and "Her Problems." "I cannot entirely sever myself from the old life in black and white and the occasional smell of printer's ink," she declares, "and the social cartoons are a sort of connecting link."

Miss Bradshaw's newspaper work has, among other things, made her an expert in fashions, but her inherent love of caricature and her unusual sense of humor has led her to make the lay figures, upon which her fashions are displayed pictorially, really human—just folks—such folks as one sees shopping or at theatres, or in uptown hotels or restaurants and with all the amusing idiosyncrasies which even fashionably dressed people show at times.

Her department will be one of the many that go to make up the magazine page which will appear daily in the Tribune & Times-Age beginning Monday, April 3.

VITAMIN EASY TO FIND BUT HARD TO FIND OUT

When the eminent Austrian scientist, Casimir Funk, tracked that mysterious life-giving substance to its lair and then named it vitamin, he started something that bids fair to assume importance in rank with the telephone, the steam engine and the Ford.

Little did the professor think that he was upsetting the calm and orderly lives of our most dignified scientists and medical experts, causing them to plunge madly into orgies of research, and vie excitedly with each other over each new discovery in this intriguing field.

In spite of the fact that nobody has ever seen a vitamin face to face, its marvelous performances go on apace. Nobody ever saw electricity but no one who ever picked up a live wire doubted its presence. So it is with vitamin.

Anyone who has seen dying pigeons, rats and pigs revived simply by feeding them tiny fragments of yeast, cannot doubt the presence of a magic "something." Anyone who has visited hospitals, where tests on sick people and well people are under way, must be forcibly struck by the almost uncanny recuperative and tonic effect of yeast vitamin.

So yeast, which for all these years has led such a prosaic career, has come into its own and from all indications seems headed for an illustrious future.

True, yeast was used many years ago as a "home remedy" for boils, but although it did the work, not much significance was attached to its curative powers. It was not recognized by the medical profession and had no standing in professional therapeutic circles. But look at it now!

Newspapers, magazines, medical journals and scientific publications all over the world proclaim in no uncertain terms its present high estate. How—how, indeed, the lowly have risen!

Yeast, especially the pure whole dried type of yeast, said to be the richest source of vitamin, is successfully used in the treatment of boils, pimples, blackheads, indigestion, failing appetite, anaemia, malnutrition, nervousness, physical debility, colitis, and other symptoms of what we call vaguely a "run down" condition.

Recent articles seem to show that vitamin even makes the hair grow in a way that would make Lady Godiva herself envious. What will be the next revelation? Are we to find that in this microscopic plant lies the fabled fountain of youth?

The future will tell and in the meantime, while celebrated medical men are experimenting, business men are not entirely idle. The patent medicine "experts" are busy and everywhere the public is urged to buy so called vitamin tablets, some of which are no doubt worthless.

At a time like this a word of caution may be in order, and if it is, take this for what it is worth: get yeast from yeast makers and not from medicine makers or miscellaneous unknowns—and get yeast of authentic purity and tested potency.

OUR PRICE FOR
THE WEEK ENDING MARCH 25, 1922
W—A—S

42c Per Pound

FOR

BUTTERFAT

IN SWEET CREAM OR MILK
FROM INSPECTED FARMS

Sweet Butterfat (Fresh, Good Flavored and Inspected. Per. lb. (Delivered to our Plants)	42c
Sweet Butterfat (Fresh and Good Flavored) Per lb. (Delivered to our Plants)	39c
Sour Butterfat (1st Grade) Per. lb. (Delivered to our Plants)	34c
4% Whole Milk (Fresh, Good Flavored and Inspected) Per cwt. (This figures 16.5 plus cts. per gallon	$1.92
4% Whole Milk, (Fresh and Good Flavored) Per cwt. (This figures 14.8 plus cts. per gal.)	$1.72

The Licking Creamery Co.

Alexandria Factory
Coshocton Factory
Croton Factory
Rector Factory

CORNS

Lift Off with Fingers

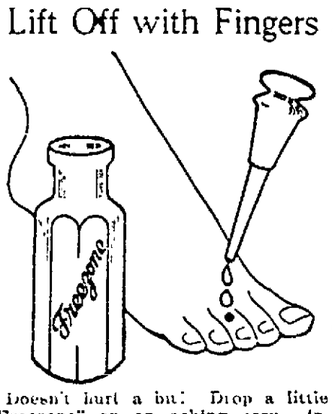

Doesn't hurt a bit! Drop a little "Freezone" on an aching corn, instantly that corn stops hurting, then shortly you lift it right off with fingers. Truly!

Your druggist sells a tiny bottle of "Freezone" for a few cents, sufficient to remove every hard corn, soft corn, or corn between the toes, and the calluses, without soreness or irritation.

EPISCOPALIANS BEGIN HEALINGS

Lenten Services At Denver To Be Marked By "Old-Time Curing of Sick"

DENVER, Mar. 27—"Old-fashioned religious healing of the sick" will feature Lenten services to be conducted by Episcopal churches of this city, according to announcement by Rev. R. B. H. Bell, pastor of St. Thomas's Episcopal Church of Denver.

For the first time in the history of the Episcopal Church in America, it was believed, healing services, in which virtually all Episcopal churches of the city will take part, will be held, it was announced during the next month.

Quietly and unostentatiously what was termed "practical religious healing" has been conducted for some time by Dr. Bell and by the Rev. Charles Brady, of St. Barnabas' Church. These two clergymen, with the Rt. Rev. Fred Ingley, Episcopal Bishop-Coadjutor of the Colorado diocese, have worked out the plan for the downtown mission, where solemn healing meetings will be held for all seeking relief.

"Neglect Has Been Mistake."

"The neglect of healing by the churches of today has been a great mistake," said Dr. Bell. "I believe in the power of Jesus Christ to heal the sick and make cripples whole thru the Church today, just as much as He did it while on earth and as His disciples carried on the work after His ascension.

"By this we do not mean that healing should be made into a great public hurrah, and we have done what has been done in a quiet manner. Prayers for the sick must be in all sincerity, without any idea toward public notoriety. Those who want to be healed must give themselves up to Christ beforehand."

Dr. Bell declared that for the past year healing of the sick by clergymen has been ordered by the Church of England throughout the British Empire, and it is now the duty of every clergyman in that Church to carry on the work of healing as part of the Church's regular work.

FIND "T. B." WORST IN SOUTHERN OHIO

Analysis Also Shows Urban Above Rural Death Rate —Local Data Given

Southern Ohio has a far higher human death rate from tuberculosis than northern Ohio, and Ohio cities have a higher rate than the Ohio countryside.

These facts stand out from an inquiry now being concluded by C. E. Lively, professor of Rural Sociology at the Ohio State University. Professor Lively has taken vital statistics for 12 years, has calculated the tuberculosis death rate of each Ohio City and county, and is now in a position to draw conclusions by regions.

In the average Ohio city with a population of more than 5,000, tuberculosis has killed 122 out of every 100,000 people every year during the past 12 years. In the average Ohio county, including its cities, the death rate from tuberculosis has been 106.

Tuberculosis death rates of Ohio's big cities Professor Lively finds as follows: Cincinnati 239; Toledo, 180; Columbus, 164; Dayton, 150, Cleveland, 138; Springfield, 126; Sandusky, 106; Akron, 100, Canton, 85. For the purposes of comparison, Professor Lively adds, the tuberculosis death rate of New York from 1911 to 1919 ran 191, and for St. Louis, Mo., the figure was 150.

For Coshocton, the rate runs above the average for Ohio cities. It is 103, this figure being the average rate for the years 1909-1920. The figures for the county will, it is announced, be soon given out.

GEORGE A. MULLIGAN
COMMERCIAL PRINTING
Multigraph Sales Letters
Phone 1607 "Sudden Service"

OFFERS $11,000 TO FARM CLUB MEMBERS

B & O Puts Up $200 For Boy And Girl In Each Of 55 Ohio Counties

The Baltimore & Ohio Railroad offers a $100 scholarship or prize trip to the boy and to the girl, residing in a county served by this road, who make the best State Club record on farm and home projects in 1922.

This statement is issued by the department of publications, the Ohio State University, to correct a story sent out from that department, Wednesday, in which it was mistakenly stated that the two scholarships were offered in each county, rather than two scholarships for all of the 55 counties that are touched by the B. & O.

Game of Draughts Is Ancient.

The game of draughts is known to have existed long before the time of the ancient Egyptians.

Colds Become Serious

HILL'S CASCARA QUININE BROMIDE

Cures Within 24 Hours

SAFEGUARD against La Grippe and its dangerous effects.

When weather is variable, when you have exposed yourself, become chilled through or walked in damp shoes—don't delay. Get C. B. Q. quickly. Fortify against the consequences of a serious Cold.

Depend on Hill's—Standard remedy for two generations. Tablet form. Quickest to act.

Demand red box bearing Mr. Hill's portrait and signature.

At All Druggists—30 Cents

W. H. HILL COMPANY, DETROIT

MOTHER!

Your Child's Bowels Need "California Fig Syrup"

Hurry mother! Even a sick child loves the "fruity" taste of "California Fig Syrup" and it never fails to open the bowels. A teaspoonful today may prevent a sick child tomorrow. If constipated, bilious, feverish, fretful, has cold, colic, or if stomach is sour, tongue coated, breath bad, remember a good cleansing of the little bowels is often all that is necessary.

Ask your druggist for genuine "California Fig Syrup" which has directions for babies and children of all ages printed on bottle. Mother! You must say "California" or you may get an imitation fig syrup.

PISO'S
SAFE AND SANE
for Coughs & Colds
This syrup is different from all others. Quick relief. No opiates. 35c everywhere

Spring Weight Union Suits, $1.

HANDSOME NEW KNITTED TIES

THESE new ties of knitted silk are truly handsome—the best looking ones we have had in many a day. There are neat and colorful paterns in the new open-end shapes, as well as new designs in the straight, tubular variety. Get some now while the selection is large.

The Are 65c, $1, $1.50

Lynde Clothing Co.
"COSHOCTON'S BEST STORE FOR MEN AND BOYS"

Dips Will Control Parasites Of Sheep

The most effective method of combating external pests of sheep consists in dipping the animals in a bath which will kill the parastes, according to the department of entomology, Ohio Experiment Station.

For scab, lime-sulphur, tobacco and arsenical dips are usually recommended. For lice and sheep ticks, tobacco, coal-tar and cresylic acid dips are recommended.

With the coal-tar dips it is necessary to bring the total of the coal-tar and cresylic acid in the dip to one and two tenths percent by weight of the solution. Cresol dips when diluted should contain one-half of 1 percent of cresylic acid.

Directions of the manufacturers should be followed in using nicotine dips.

Lime-sulphur dip for sheep is made by using eight pounds of unslaked lime, 11 pounds of hydrated lime, 24 pounds of sulphur. The lime and sulphur with 30 gallons of water are boiled for an hour until the sulphur disappears. When the solution is strained and diluted to 100 gallons it is then ready for use. It must be used while warm.

Try a Tribune Want Ad

KEMP'S BALSAM
For that COUGH!

DANCE Wed. Eve.
Red Men's Hall
MARCH 30. LEPLEY'S ORCHESTRA.

"My Marriage Problems"

ADELE GARRISON'S NEW PHASE OF THE GREAT SERIAL CLASSIC

"Revelations of a Wife"

THE problems faced by the characters in Adele Garrison's absorbing novel are the deep questions of human life affecting every home. The drama these characters play—their emotions, their joys, their sorrows—Adele Garrison brilliantly, tensely and humorously analyzes, making each reader feel their basic truth. Thrilling, vibrant, real people live in its chapters. Each instalment is crowded with action.

BEGINNING IN THE TRIBUNE AND TIMES-AGE MONDAY, APRIL 3RD.

Watch for First Installment

NEWSPAPER ARCHIVE® NEWSPAPER ARCHIVE®

Buckeye Brevities Gathered By I. N. S.

ATHENS, Mar. 27.—Athens is a deserted village. The 1300 students of Ohio University have gone to their homes for a week's vacation. Special trains were used in carrying the young people to northern points. During the vacation days, the streets will be filled only with idle coal miners while the movie shows and restaurants are taking a rest.

There will be no special spring term this year for school teachers who have finshed their year's work. This means about 800 to 1000 fewer students from the middle of April to the middle of June. The regular summer session for the normal college students will be held ten weeks instead of eight.

COOLVILLE, Mar. 27.—This village has revived the use of the old muzzle-loading rifle. A number of the old-time long rifles of the pioneer days have been resurrected. Young men have formed a club for the purpose of holding weekly shoots with these ancient weapons which are declared to be powerful and accurate shooters.

DEFIANCE Mar. 27.—Repairs now being made at the Hopkins street building, formerly used by the Defiance hospital, are expected to be completed in time for a re-opening of the institution by a re-organized board on April first. Dr. J. U. Fauster, of this city, has been appointed chairman of a committee to choose an advisory board of physicians living outside of Defiance, who have signified a desire to utilize the local institution for their hospital cases.

BUCYRUS, Mar. 27.—William J Schwenck, Bucyrus, former prosecuting attorney of Crawford county, today announced his candidacy on the Democratic ticket as judge of the court of appeals of the third judicial district, comprising Auglaize, Allen, Crawford, Defiance, Hancock, Harding, Henry, Logan Marion, Mercer, Putnam, Paulding, Seneca, Union, Van Wert and Wyandot counties.

POMEROY, Mar. 27.—Scores of autos flitted all over Pomeroy during the pas tweek gathering donations for needy coal miners and their families. Every home here was visited. Several tons of food, clothing and shoes were gathered together for the relief stations. There is every indication that the relief association will be forced to keep up its work for several months.

RACINE, Mar. 27.—Ten years ago this village had a population of 495, to be exact. Today, only about half the residents of a decade ago are living here. Just about half of the former population has died, or moved away. Of the 144 homes here ten years ago, only 52 today house the people that lived in them then. It is estimated that half of the population is brand new.

ZANESVILLE, Mar. 27.—Dealers have been warned by Safety Director Charles G. Barnell to get punchboards out from under counters. He declared that betting on pool games must stop.

WOODSFIELD, Mar. 27.—A score of 77 was made in a postal revolver shooting contest by R. L. Franklin, veteran railroad mail clerk.

BELLAIRE, Mar. 27.—Hundreds of persons watched a new 200-foot span being placed in the Baltimore & Ohio railroad bridge over the Ohio river. Nine minutes after the Pittsburgh-Cincinnati express had crossed the bridge, the old span had been taken out, a new one swung into position, and men were connecting the rails. Train schedules were not interrupted. Work had been going on for months, preparatory for the two-minute change

MARTINS FERRY, Mar 27.—One drug store open each Sunday is the plan of local druggists. By this plan, each store will have to be open only one out of every six Sundays.

ELYRIA, Mar. 27.—Milk producers supplying Cleveland with 80 per cent of its milk supply will demand an increase from $2.15 to $2.50 per 100 pounds for milk, starting April first. This will increase the price of milk to the producers to 21 cents from 18 cents per gallon, approximately, and indicates that the retail price of milk will advance in Cleveland and other Northern Ohio cities to 12 cents from 11 cents a quart.

H. W. Ingersoll, Elyria, former president of the producers' association, now a member of the board of directors of the Ohio Farmers' Co-operative Milk Company, is authority for these statements.

OBERLIN, Mar. 27.—Oberlin high three-letter men, Thomas, Fitzgerald and Krueger, are ready for the track season. The locals are planning on a good season.

The Northern Ohio Scholastic League annual meet will be held here on June 3. Over 100 athletes from Elyria, Lorain, Sandusky, Norwalk, Fremont, Bellevue and Oberlin will compete The N. O. A. L., which was held formerly at Alliance will be held at Lakewood this year This meet will be held on May 20.

Try a Tribune Want Ad

FOR BURNING ECZEMA

Apply Zemo, the Antiseptic Liquid—Easy to Use

From any druggist for 35c, or $1.00 for large size, get a bottle of Zemo. When applied as directed it effectively removes Eczema, quickly stops itching, and heals skin troubles, also Sores, Burns, Wounds and Chafing. It penetrates, cleanses and soothes. Zemo is a clean, dependable and inexpensive, antiseptic liquid. Try it, as we believe nothing you have ever used is as effective and satisfying.

We do not guess what Lenses your eyes need. We know. Thirty-five years' experience in Coshocton in fitting and adjusting Glasses.

NATURAL HITTER IS ISAAC BOONE

Ike Boone.

The natural hitter is a rarity and a valuable article in baseball. Pop Anson and some of the old boys will tell you "hitters" are born and not made. Speaker and other present day strategists will tell you that some can be made good. But the "natural" boys are the ones sought. Experts say that Isaac Boone, young infielder with the Yankees, is one of these birds He's drawing attention with his stickwork.

Bad Colds

WET, stormy weather, exposure, sniffles, and the heavy cold is on. Dr. King's New Discovery breaks it up quickly and pleasantly. Head cleaned up, cough relieved and you feel better. At your druggists, 60c.

Dr. King's New Discovery
For Colds and Coughs

Bowels Begging for Help? Dr. King's Pills will bring you the happiness of regular, normal bowels and liver functioning. Mild but always reliable. At all druggists, 25c.

PROMPT! WON'T GRIPE
Dr. King's Pills

Ask any bowler. All pins down the first ball—a lucky strike for him.

LUCKY STRIKE
"IT'S TOASTED"

The toasting process was a lucky strike for us. Buy a package of Lucky Strike cigarettes today and see why millions now prefer the toasted flavor.

© Guaranteed by The American Tobacco Co.

SAYS MONEY IS NOT A MEASURE OF LIFE'S WORK

Chicago Banker Asserts that Measure of Achievement Is Better Guide.

CHICAGO, Mar. 27 — Success is not to be reckoned wholly in dollars and cents, John J. Mitchell, veteran banker, declared in an interview recently.

"Broadly speaking, the measure of a man's success is the proportion in which he has been of value to the world and his fellow men and women during his lifetime," said Mitchell, who is regarded as a highly-successful man. He is chairman of the board of directors of the Illinois Trust & Savings Bank and the Merchants' Loan-Illinois Trust group of banks.

Mitchell said that success "measured by the modern yardstick" is generally accepted to mean the amount of money or material wealth that a person accumulates during a lifetime Most of the articles he had read treated the subject of success from that viewpoint, he stated.

"This is not remarkable in view of the times we live in," Mr. Mitchell commented. "But I can see that the mere question of making money does not define success in the broadest sense.

"Success Means Achievement"

"Success to any man means the greatest achievement possible to him in the line of endeavor for which he is best fitted. Now, some men are not fitted to make money and should they choose that path they probably would meet only a very moderate degree of success, if any."

Mitchell said he would advise young men who might want advice on success to first study themselves and find out the line of work to which they are best fitted.

Men succeed best in what they like most to do," the banker continued "Education, of course, is a big factor—in fact, one of the strongest foundations for success in life.

"Once the question of a young men's life work is decided he should take up the work itself and pursue it perseveringly from the beginning. Superficial effort in any direction is bound to meet with failure or at most mediocre success."

Mitchell added that a man must be logical "and have himself in hand at all times." Also, he must have self-control, or he will not be able to control others. And, above all, he must not forget that to win success he must work—and work hard.

VETERAN WHITTED HAS MOVED AGAIN

George Whitted.

Only three National league teams are left on George Whitted's schedule. The veteran outfielder has played with four of the old league clubs and now has been acquired by the fifth one, the Dodgers, via the waiver route. Whitted has played with the St. Louis Cardinals, Boston Braves, Phillies and Pirates. He was with the Pirates until released a few days ago to the Dodgers. He still has the Reds, Giants and Cubs to call on.

POSTPONE START OF MARKET RADIO WORK

State Engineers Continue Experiments And Await Conference Results

Radio broadcasting of State Department of Markets reports from the Ohio State University will not begin April 1, the date first set.

University officials are unable now to say when the service will start, but believe it will be soon. They think it best to await final rulings of the Hoover radio conference recently called at Washington to prepare a code of control for voices in the air.

Wave lengths to which the new service will be tuned and such questions as the type of license which the sending station must take out may be determined by the report of the radio conference, it is stated.

Electrical engineers of the University are buying the sending apparatus in parts and assembling it experimentally, so as to get the most effective transmission. Prof. Roy A. Brown, in charge of this work, says it progresses satisfactorily and that the proposed noon and mid-afternoon reports, when finally put into the air, should easily reach every point in Ohio.

The plan is to install receiving sets at county agents' offices, located in the county seats of 85 of the 88 Ohio counties, and to relay the information from there to the farms by means of old-time "wire" telephones.

HIGH STANDARD MARK REACHED AT MEETING AT OHIO UNIVERSITY

"Extremely helpful," was the comment made by Supt. O. B. Clifton this morning at the high school when asked his opinion regarding the second conference of Superintendents, principals, and teachers at Ohio University, "especially to City schools. A number of problems relating to the schools were taken up and solutions arrived at. Some of these related to the organization of Junior high schools and their application was obvious.

"Then again classification of the pupils came up after the lecture had been delivered on this trite subject so intersting to teachers of schools and their heads. One of the interesting sections of this subject was on group teaching versus individual teaching. The distinction relating to knowing each pupil versus the group idea was brought out. This subject of the individual is being discussed all over the United States."

In his conclusion Supt. Clifton said the lectures on matters of revenue were invaluable to the departmental supervisors, and the principals. The need of co-operation between superintendents, supervisors, and principals was made emphatic. The conference, he added, was attended by three thousand teachers and the highest standards were touched on at the regular as well as the sectional meetings.

Feed Cow Chow and get more milk. We sell it. Farmers Exchange.

PARIS GARTERS No metal can touch you

Paris Garters work for you 16 hours a day

3000 Hours of Solid Comfort

Make your legs shareholders in 3000 hours of solid comfort. Declare a dividend in garter security on a par with none other. There's a real cash asset in PARIS Garters for you—that's why your dealer recommends them. 35c and up.

A. STEIN & COMPANY
MAKERS
Children's HICKORY Garters
CHICAGO NEW YORK

PARIS GARTERS
NO METAL CAN TOUCH YOU

Single Grip Paris 35c and up

A Good Place to Buy
CLOTHING
For Men and Boys
B. C. SENTER
"A Little Further Down But It Pays to Walk."

J. W. CASSINGHAM, President.
GEO. W. CASSINGHAM, Vice President.
C. H. MAGRUDER, Cashier.

MONEY TALKS LOUD

and to the point, when you need it — and HAVE IT!
—Expenses talk louder when you haven't the money to meet them.
—Place yourself in a position to meet all expenses at any time, by depositing money weekly at Our Savings Department.

Four Per Cent Interest Allowed

The Commercial National Bank

C. R. SPECKMAN, Assistant Cashier.
RUDOLPH EHRICH, Assistant Cashier.
WALTER J. BIEBER, Teller.

RESINOL
Soothing and Healing
the home remedy for skin ills

Speedily allays the smart and sting of minor skin injuries, rashes or chafing

To bathe the affected parts use mild cleansing Resinol Soap

SPRING NEEDS

OUR STOCKS ARE COMPLETE

Rakes
Hoes
Spades
Shovels
Johnson Floor Wax
Old English Floor Wax
Sprinkling Hose

Garden Plows
Lawn Fence
Trellis Wire
Flower Border
Calcimo Wall Paint
Flat Wall Paint
Varnish Stain, all colors.

SPECIAL!
Ball Bearing Roller Skates, Pair
$2.25

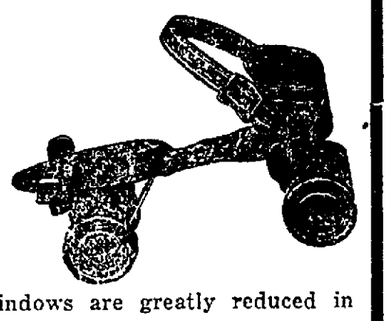

—Screen Doors and Windows are greatly reduced in price. Look over your Screens, then call us. We will make them good as new. You will save money if you will look our stock over.

Brushwood's Central Hdw. Co.

THE LITTLE FELLOW IS PERFECTLY RIGHT, AT THAT —By BUD FISHER

(Copyright, 1921.)

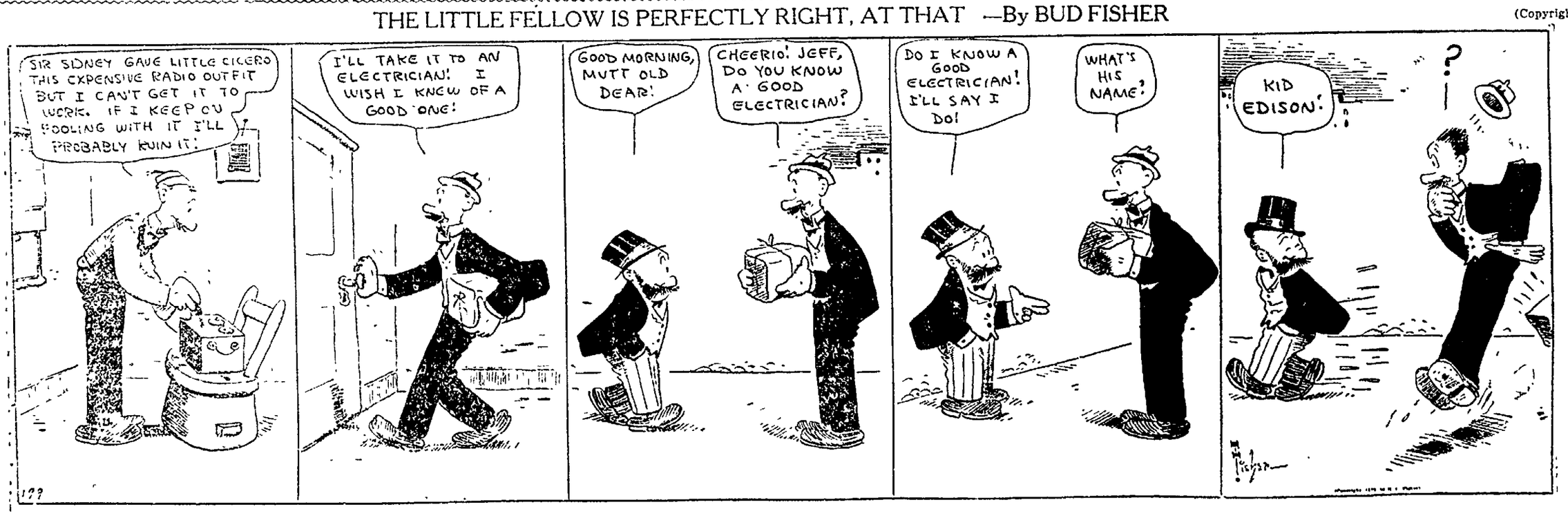

NEWSPAPER ARCHIVE®

SOCIETY

Call Phone 205

Robert Black, of Lakewood, is here for a week's visit with his grandmother, Mrs. John Hanlon, 137 south Fourth-st.

Mrs. Frank Weatherwax, of Bluefield, West Va., has returned home after having been called to this city on account of the serious illness of John Weatherwax, 408 south Seventh-st.

Mr. Weatherwax's condition remains unimproved.

Mrs. Liggens will be at her office, Frew bldg. from March 27 to 30, Monday to Thursday. Phone 168; residence 888.

The Ladies Bible class of the Church of Christ will meet with Mrs. J. F. Dehnen, 652 Locust-st, Tuesday afternoon.

Some special work is being planned by the class for that meeting.

Jerry Hanley, 803 Chestnut-st, has as house guest for a few days, Edward Carney, of Cleveland.

Miss Lilly Bible, 505 South Lawn-av, was the guest of her sister, Miss Grace Bible, of Warsaw, over the week end.

"Say It With Flowers," Keifer's. Satisfaction guaranteed. tf

Miss Margaret Gallagher, 611 Chestnut-st, returned home Monday after a couple of days visit with Mr. and Mrs. William Eichelberger, of Dresden.

Ernest Higgin, of Baltimore, Md. returned to his home Sunday after spending the past week with Mr. and Mrs. Russell Raymer and Mrs. Jane Denzer, 329 south Ninth-st.

Mr. Higgin was called here to attend the funeral of his son-in-law, the late Harold Bechtol.

William M. Gintz, 135 south Fourth-st, was the guest of his mother in Uhrichsville, over Sunday.

Richelieu for quality. Coshocton Groc'y

Miss Faith Johnson, 410 south Third-st, is entertaining as her house guest during the week, Miss Audrey Taylor, of Ypsilanti, Mich.

Miss Taylor arrived Saturday evening.

Gerould F. Prewitt, student at Western Reserve College, Cleveland, is spending the week with his parents, the Rev. and Mrs. W. C. Prewitt, 310 Hamilton-av.

Miss Jessie Lyons, daughter of Mr. and Mrs. Frank Lyons, Coshocton Route 1, will be united in marriage Tuesday noon, to Ernest Wood, of Connersville, Canada.

Miss Lyons, who has been visiting relatives in Saskatechewan for several days, leaves Monday night for Hanna, Alberta, Canada, where the marriage service will be read.

Miss Lyons is well known in and around Coshocton where she enjoys a wide circle of friends and acquaintances.

Following his graduation from the High school in his home town in Wisconsin, Mr. Wood taught in the public schools for a couple of years. Since that time he has been established at Connersville, where he is engaged in farming.

Mr. Wood and his bride will leave immediately for Connersville where they will go to housekeeping.

Their many friends will hasten to extend felicitations and best wishes.

Richelieu for quality. Coshocton Groc'y

District 1 of the United Brethren church will meet Tuesday evening with Mrs. Charles Young, 918 east Pine-st.

Officers to serve for the coming year will be elected and it is especially necessary that all members be in attendance.

Mr. and Mrs. Stanley Smith and daughter Doris, of Massillon, returned home Sunday after a several days' stay with relatives in Coshocton.

The opera, "Martha," will be given at the bi-monthly meeting of the Woman's Music club to be held in the library, Tuesday evening at the usual hour.

Richelieu for quality. Coshocton Groc'y

Miss Minnie Kirk, of Canal Lewisville, will go to Columbus, Tuesday to be the guest of friends for several days.

Mr. and Mrs. William Darling very delightfully entertained at their home near Warsaw, Sunday, complimenting Mr. and Mrs. Homer Darling (Virginia Randles.)

A delicious two course dinner was served to the following: Mr. and Mrs. Homer Darling, Mr. and Mrs. Joseph Randles, Mr. and Mrs. George Wilson, Miss Verne Wilson, Miss Ina Darling, Miss Mary Darling, Miss Rella Darling, Ralph Dent and Dallas Darling and the host and hostess.

Mrs. Fred Strauss, 222 Walnut-st and Mrs. O. E. Rea, of Dennison, have gone to New York City for a week's visit with relatives.

Richelieu for quality. Coshocton Groc'y

J. E. Corder 534 Wilson-av, has returned to his home after spending the past four months, visiting with his daughter, Mrs. Pearl Craig at Hotel Berkley, Los Angeles, Calif.

He was accompanied home by his daughter who will visit relatives and friends here. Mrs. Craig expects to go to Toledo, Wednesday to be the guest of relatives for several days. She will return later to Coshocton. Enroute to her home she will visit with friends and relatives in the west.

Miss Alice Snyder, who is enrolled a tthe University of Chicago, Ill., has arrived to spend her spring vacation of one week with her parents, Mr. and Mrs. Seth M. Snyder, 327 south Fourth-st.

Honoring the birthday anniversary of her sister, Miss Anna Salrin, of Coshocton Route 2, Mrs. Ezra Bender entertained with a dinner party at her home in Keene, Sunday.

Besides the guest of honor, places were laid for: Miss Helen Brucken, Ray and Carl Salrin, Mr. and Mrs. Bender and Lloyd Bender.

Mrs. C. A. Lamberson, 646 Main-st, will go to Columbus, Monday evening to visit with her son-in-law and daughter, Mr. and Mrs. Jesse Ayers.

Richelieu for quality. Coshocton Groc'y

Mrs. Mary Beeton, 210 north Second-st, is visiting with her sister, Mrs. George Sandel, of Conesville Route 1.

Miss Winifred C. Jones and Miss Edna McAllister have returned to their homes in West Lafayette, after attending the Ohio Educational Conference at Columbus.

While in that city, Miss McAllister also attended the special session of the Parent-Teachers Association of southern Columbus and the dedicatorial services of the Clinton Heights Evangelical Lutheran church.

Mrs. J. A. Bushnel and son Robert, returned to their home in Cleveland, Sunday, after being the week end guest of the former's mother and sister, Mrs. J. T. Elder and Miss Leora Elder, 617 Locust-st.

Mrs. George Bickel and daughter Eleanor, of Layland, spent the week end at the home of Mr and Mrs. Jackson Easter and family, of Cooperdale.

Mrs. Ellen Giffin and granddaughter Charlene Crawford, of Nellie, were guests over Sunday of the former's daughter, Mrs. F. W. Butler, of Cooperdale.

Fred Parrish, of Warsaw, was a Sunday guest at the home of Lee F. Butler, in Cooperdale.

Mrs. Rollin Hook, 528 1-2 Main-st will spend a few days at the home of her parents in Warsaw.

Mrs. Kate Workman, of Adamsville, was among the out of town guests attending the funeral of the late William McEvany, 1018 Adams-st, Monday afternoon.

Bad Blood Bad Health

First, the well-known cause. Second, the sure result.

It is equally sure that if you purify your blood with Hood's Sarsaparilla, the standard blood purifier and tonic medicine, good health, appetite and strength will follow as night follows day.

Hood's Sarsaparilla gives relief in such troubles as blood humors, scrofula, eczema, boils, pimples, and other eruptions; acid blood which causes the pains and aches of rheumatism or lumbago; nervous twinges and catarrh; weak blood, that tired feeling, loss of appetite and run-down conditions.

Heed these warnings before you decline to the condition of chronic illness. Get Hood's today. Some one in your family needs it now. War tax removed, price reduced.

For a mild laxative, Hood's Pills.

THIS MAN WAS HELPED

John Grab, 2539 Jackson Ave., New Orleans, La., writes: "My kidneys were weak and had a soreness and dull pain across my back. I felt dull and languid and my kidneys didn't act right. I began taking Foley Kidney Pills and they soon put my kidneys in a sound healthy condition." Foley Kidney Pills help the kidneys rid the system of acids and waste that cause lameness, backache, sore muscles, swollen joints and rheumatic pains. Tonic in effect, quick in action.

Cinderella Tonight

"The House of Pictures Worth While"

Jesse L. Lasky presents Ethel Clayton in William D. Taylor's Production "BEYOND" A Paramount Picture

Admission—Children 15c
Adults ... 25c—War Tax Paid

Wednesday & Thursday
GLORIA SWANSON In "HER HUSBAND'S TRADEMARK"

Gloria Swanson and Richard Wayne in a scene from the Paramount Picture "Her Husband's Trademark"

WISHES HE HAD KNOWN IT SOONER

"I only wish I had discovered Foley's Honey and Tar 50 years ago, as I have been the victim of attacks of influenza and bad colds until I found this wonderful relief," writes W. H. Gray, 854 Nowita Pl., Venice, Cal. Foley's Honey and Tar helps coughs and colds, bronchial and la grippe coughs, tickling throat and hoarseness. It is good for croup and whooping cough. Mr. Gray adds: "Worth its weight in gold. Marvelously effective."

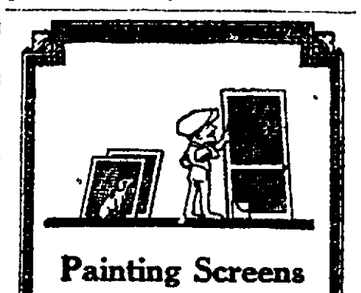

Painting Screens Saves Them

Lowe Brothers Screen Paint is made particularly for painting screens. A small can will save you many dollars in screen repairs.

It's easy to use because it won't clog up the fine wire meshes. Still, it covers each wire thoroughly and prevents rust.

Fine for the wood frames, too. Keeps them from warping and swelling.

Comes in two colors—black and green—and will add years of life to any screen. We have it.

HAWTHORNE HDW. CO.

Lowe Brothers Paints - Varnishes

Son Is Born

A son was born Monday morning to Mr. and Mrs. Fred Strome at their home in Warsaw.

The infant has been named Philip Norris.

Is Improving

Mrs. O. L. Bontemp, of north Eleventh-st, who has been ill with the grippe, was reported slowly recovering Monday.

Colds Stop Quick.

Breaks up a cold in six hours: nothing gives quicker relief in coughs and colds than Hyomei. Goes right to the spot and kills the germs. Money back if it fails. Wimmer Arnold Co.

You are invited to attend the Y. W. C. A. open forum Tuesday evening, in the association rooms. Speakers Milo Ely and M. D. Custer.

A. B. Parrish
DOCTOR OF CHIROPRACTIC
SAVINGS & LOAN BLDG.
PHONE: 1611
X-RAY LABORATORY
LADY ATTENDANT

WOMAN AUTHOR BACKS FLAPPER AGAINST CRITICS

Miss Dorothy Speare, novelist.

Flappers, you don't have to divide your time between powdering your upturned noses and patting yourselves on the back. Miss Dorothy Speare, novelist and author of "Dancers in the Dark," has taken it upon herself to do the patting. "The girl of today is what the boy of today wants," Miss Speare said. "It's foolish for the men to blame us for tempting them. They get the sort of girl they're looking for." She blames prohibition for the evils in social life."

DOES YOUR HOUSEWORK SEEM HARD?

Has Your Strength Left You? Gude's Pepto-Mangan Will Restore It

If you have dyspepsia and headaches, and feel "all in," don't take it for granted that there is no relief. Strength and ambition for your tasks will come when you build up your weakened blood with Gude's Pepto-Mangan. Take it with your meals a few weeks and see the permanent benefit. It is just the thing to aid you to recover full health. This wonderfully efficient form of food iron quickly improves the appetite, adds color to cheeks and lips and imparts strength to the jaded muscles. Remember to ask for "Gude's Pepto-Mangan." Sold in both liquid and tablet form. Advertisement.

ALLEGED MURDRESS IS ARRAYED FOR SYMPATHY IN SMARTEST OF GOWNS

NEW YORK, Mar. 27. — Carefully dressed in a new frock "so she would make a good appearance at her trial" Miss Olivia M. Stone, former Cincinnati, Ohio, hospital nurse was arraigned today in the Brooklyn supreme court charged with the murder of Ellis Guy Kinkead, former corporation counsel of Cincinnati.

The shooting is said to have been one of vengeance.

According to the prosecution, Miss Stone admitted after her arrest that Kinkead had lived with her in Cincinnati, but had since married.

Mrs. Kinkead, the widow, said she would give the state all the help in her power to convict Miss Stone. Miss Stone, according to the police waited in front of Kinkead's Brooklyn home, and shot him to death as he was returning home from his New York law office last November.

Y. W. C. A. NEWS

IS NEW YORK STATE TO SAVE ITS BABIES?

Now Health Bill for Mothers and Babies Warmly Endorsed by Women's Organizations.

In dollars and cents what is a mother's care worth? Can a state measure what a mother's personal care means to its potential citizens any more than an individual can put a price upon what mother has meant to him? This is the question over which a number of women's organizations, active in backing the enabling act introduced by Congressman Duell last week in Albany, are asking the public to ponder. Headed by Mrs. Frank Vanderlip of the New York League of Women Voters and Mrs. Florence Kelley of the New York Consumer's League, the United Organizations for the Maternity and Infancy Bill, declares that two-thirds of the mothers now needlessly dying in this state can be saved by proper care before, during and after confinements.

"This is based on cold, statistical facts," said Mrs. Vanderlip yesterday. "The records concerning babies are equally arresting. Altho New Zealand which has infancy and maternity protection loses only forty-eight babies out of a thousand in the first year of life, here in New York state eighty-six babies out of every thousand die during the same period. In four counties of this state alone the rate runs as high as a hundred infancy deaths out of every thousand in the first year. In twenty-one counties of the state there is no agency whatever for instruction and supervision of expectant mothers. Two of these counties, one with a population of fifty thousand, have not a single public health nurse. This is in spite of the increasing shortage of physicians in rural districts."

The village that has the lowest death rate in New York State is a village of twelve thousand inhabitants. The infant death rate there is but forty-three out of every thousand. In spite of this small population the village employs two public health nurses who give their entire time to the instruction of expectant mothers, before, during and after confinement.

Mrs. Vanderlip who has six children of her own asks that all women who are anxious to extend the safe-guards and protection of expert care to mothers and babies write without delay to their Congressman or the Young Woman's Christian Association, 600 Lexington Avenue.

Is Operated Upon

Mrs. Charles Hoop, of Roscoe, underwent an operation Sunday night at the City hospital for strangulated-hernia. Mrs. Hoop's condition became serious Sunday and it was necessary to remove her to the hospital for an operation.

The operation was performed by Dr. L. C. McCurdy, Dr. J. W. Shaw and Dr. E. M Wright.

ESTATE APPRAISED

The estate of James T. Clark, deceased, has been appraised at $12,978.40, according to the statement filed in probate court The estate was appraised by M. A. McConnell, Clay Miller and L. J. Foster.

CHEST COLDS
Apply over throat and chest—cover with hot flannel cloth.
VICKS VAPORUB
Over 17 Million Jars Used Yearly

DISHWASHING IS CAUSE OF DIVORCE, SAYS PROBATIONER

Mrs. W. P. McDermott.

"Dishwashing, plain prosaic old dishwashing, with all that it symbolizes, is the reason why wives leave home," says Mrs. W. P. McDermott, probation officer at Little Rock, Ark. Her office fits her to speak authoritatively on marital troubles and divorce.

QUIET REIGNS

(Continued from Page One)

take their names and report them to you."

"If any of your policemen interfere with the strikers' rights," Starr replied, "I'll take their numbers and report them to you."

Even at Le Chateau, where thousands of strikers were congregated to greet Samuel Gompers, president of the American Federation of Labor, upon his arrival in Manchester, few policemen were in evidence. The territory in Rhode Island, where most of the violence took place is, like New Hampshire, under the leadership of A. F. of L. officials. The contrast is for that reason even more striking.

Governor San Souci had mobilized the soldiery in the Providence armory before there was so much as a hint of trouble with which the ordinary police could not cope. His excuse was the arrest of a striker by a West Warwick policeman, which the Providence Journal played up as a "riot" and "wreckage." The arresting officer later turned out to be a former strikebreaker and a man with a criminal record. Shouts for the release of the prisoner began when the policeman, instead of taking him to the police station, led him into the mill offices.

In the armory the soldiers waited impatiently, and the mill owners more so, for another excuse. A few minor disorders in the Pawtuxet valley served the purpose, and the military forces were ordered not only to the places affected but to the entire strike area. This was on February 20. On February 21 the Pawtucket tragedy in the Blackstone valley occurred

In the districts where the strike has been peaceful there have been no restrictions on orderly picketing, while efforts to prevent effective picketing have been made repeatedly by the authorities of Rhode Island. First an attempt was made to limit the right of picketing to strikers in front of their own mill only. Now the sheriff has prohibited mass picketing, and the strikers are defying his order.

It is significant also that in New Hampshire no serious attempts to import strikbreakers have been made. In Rhode Island numerous experiments at opening the mills have been made, and truckloads of scabs have been smuggled in.

FRONTIER TROUBLES IN ULSTER ALARMING ARMY

DUBLIN, Mar 27.—While the moderate Irish press today professed to see in the Irish republican army conditions an attempt to create an Irish military dictatorship, they assumed an attitude of watchful waiting

Members of I. R. A. held the meeting in defiance of Arthur Griffith and wishes of Michael Collins. Officers of the government say no move will be made which would lead to a clash and bring on a fight between the rival factions of the army

The provisional government will await some overt act on the part of the rebels before taking any action.

Collins, Griffith and Mulcahey are all confident that the bulk of I. R. A. are loyal, despite the claim of Roderick O'Connor chief engineer of the I. R. A. that the majority of the army will support the Republic.

It is feared that the attempts of the rebels to enforce a boycott against Ulster province will lead to increased troubles on the frontier.

Garage At Keene

Hubert Norman and George Whittemore, of Keene, opened an auto repairing shop in Keene Monday.

Cars of all makes will be repaired by the two men, who are experienced auto mechanics.

Tonsils Removed

Miss Audra Barcroft, of Cambridge-st, underwent an operation for the removal of her tonsils, at the City hospital, Monday. Dr. J W Shaw and Dr. E. M. Wright performed the operation.

IS THE BIBLE TRUE?

—As Edison and Marconi are authorities on electricity, John Burroughs and Luther Burbank on animal and vegetable life, Chas. E. Hughes on international law, so is

DR. GRIFFITH THOMAS
ON BIBLE SUBJECTS.

—For several years one of the leading expositors in the Sunday School Times, a lecturer and writer of international reputation. He has been secured at large expense to address Coshocton audiences, April 2 to 7.

First Presbyterian Church

WARSAW WOMEN TO GIVE PROGRAM AT BETHLEHEM MAR. 30

The following program will be given in the Bethlehem grange hall Thursday evening, March 30, under the auspices of the Ladies Aid Society of the Prarie Chapel M. E. church.

The program will be given by the Ladies Aid of the Warsaw M. E. church.

Piano solo—selected—Mrs. R. J. Sharples.

Ladies' quartet—Mrs. Honabarger, Mrs. McBroom, Mrs. Shaw and Miss Woodward.

Solo—Kenneth Zollars.

Reading—Mr. Everett McBroom.

Solo—Kenneth Dillon.

Ladies' quartet—selected.

Pianologue—"Dancing at Flat Creek Corners," Wathena Bower.

Solo—Wilma Willis.

Playlet—"Not A Man in the House." Charactors: Mrs. Maria Bings—A disappointed widow, Mrs. Emma Brillhart.

Miss Lucy Rider—Her maiden sister, Miss Bessie Fischer.

Jesse Ray—The pretty niece, Miss Josephine Strome.

Aunt Belinda—Mrs. Sadie Clark.

Elija Belle—The colored servant, Miss Cleo Woodward.

ROSCOE TOSSERS WIN TWO EASY VICTORIES

The Roscoe high school boys and girls took a double bill in basketball Friday night at Roscoe.

The Roscoe girls defeated the Coshocton Church of Christ girls by the score of 37 to 3. Norma Finnell and Helen Fortune were the stars of Roscoe. Workman was the shining light for Coshocton.

The Roscoe boys won over the C. of C. boys by a score of 35 to 1. Shannon of the C. of C. tossed in a foul shot, the only point Coshocton made.

NEIN FOR WATCHDOG

MIDDLETOWN, O., Mar. 27.—Louis T. Nein, of this city, treasurer of Butler county, who recently came into prominence by his opposition of a $390,000 bond issue for constructing a bridge across the Miami river near Hamilton, today announced himself a candidate for the Democratic nomination for state treasurer at the state primaries.

BASKETBALL GAME

The Warsaw high school girls' basketball team will play with the Mohawk girls' team at Mohawk on Tuesday night.

The game will begin at 7.30 o'clock.

GRANGE PROGRAM

The Mill Creek Valley grange will render the same program on Friday, March 31 as was to have been given on March 18.

Try a Tribune Want Ad
Cost Small—Results Large

MOHAWK TEAMS ARE LOSERS AT WARSAW

The Warsaw basketball girls and boys took a double header in Frederick gym, Saturday night from the Mohawk boys and girls. The scores were 34 to 9 in favor of the Warsaw girls and 58 to 5 in favor of the Warsaw Boy Scouts.

The first game was played by the girls' teams. Owing to the fact that this is the first season for the Mohawk girls, they lacked experience in team work and shooting.

Miss Mildred Lowery was the chief score-maker for Warsaw, netting the team 8 field goals or 16 points. Evelyn Beck made 6 field goals and tossed in a foul shot for Warsaw. Nan Darling and Majory Walker each tossed in a field goal, the latter shooting a foul.

The second game of the evening was staged between Lester Beck's fast scout team and the Mohawk Independents. Manager Beck put in all his regulars against the opposing five. This was the first time in 7 weeks that Beck's scouts had all been in the line-up at one time.

The guarding by Warsaw was almost perfect, as the visitors were able to connect for only one field goal.

Raymond Clark and Weller were the main point-getters for Warsaw, the former making 14 field goals and the latter 10.

The Warsaw Scouts will play the Coshocton Scouts of Troop 4, on Thursday night at Frederick gym. Owing to the Belvedere Minstrels, which show at Frederick hall on Friday night, Manager Beck had set Thursday night as the date of the game instead of the usual Friday night date.

The lineups:

Mohawk Boys		Warsaw Boys
Keefer	L. F.	Fender
Beatty	R. F.	Weller-Darr
Pigman-Jones	C.	R. Clark
Hamilton-Gilmore	L. G.	B. Clark-Dillon
Cochran	R. G.	Dunbar

Field goals: Weller, 10; R. Clark, 14; Fender, 3 andKeefer, 1 and Darr, 1.

Free throws: R. Clark, 2 and Keefer 3. Referee Strome.

Mohawk Girls		Warsaw Girls
Given	R. F.	Beck
Cosner	L. F.	Lowery
Moore	C.	Darling
Shorter	R. G.	Darr
Craigo	L. G.	Weller

Walker, sub.

LICENSED TO MARRY

Andrew Selzter Shatosky, 23, foreman, Newcomerstown, Nova West, 20, daughter of Roy West, Coshocton

Herbert Darrell Sester, 19, teamster, Coshocton; Elva Margaret Fortune, 19, daughter of Charles Fortune, Jackson-tp.

To Cure a Cold in One Day

Take Laxative BROMO QUININE tablets. The genuine bears the signature of E. W. Grove. (Be sure you get BROMO.) 30c.

FIGHTER ARRESTED FOR ABDUCTING GIRL WITNESS AGAINST PROMOTER

Upper right, Nellie Gasko, 15, who testified against Tex Rickard after being brought back from Wappinger Falls, N. Y., where she was found with Nathan Podd, upper right. Insert, three girls, Alice Ruck, rear; Anna Hess and Elvina Renzie, mentioned in connection with the Rickard charges.

Charges that Nellie Gasko, 15, was spirited away from New York so she couldn't testify against Tex Rickard, fight promoter on trial for alleged mistreatment of little girls, are being made by the Children's Society agents. The girl recently was found at Wappinger Falls in the company of Nathan Podd, a pugilist. Podd was arrested. The girl testified against Rickard at his trial now in progress. Alice Ruck and others who made charges against Rickard have not yet testified.

NEWSPAPER ARCHIVE®

THE COSHOCTON TRIBUNE and TIMES-AGE

Entered as second class matter at the postoffice at Coshocton, Ohio. Published each evening and Sunday morning by The Tribune Company.

RATES OF SUBSCRIPTION

In City, By Carrier			
Per Week	$ .15	Four Weeks	.50
Per Year	7.00	Nine Weeks	1.00
By Mail		Six Months	2.50
One Week	.15	One Year	4.50

ROBERT E. WARD
Foreign Advertising Manager
Eastern Office Brunswick Bldg. 225 Fifth Ave., New York.
Western Office Mallers Bldg. 5 S. Wabash Ave Chicago.

Member Audit Bureau of Circulation Select List of Ohio Daily Papers Ohio Associated Dailies

Cards of Thanks and Obituaries 1c per word and 10c for head, cash in advance

FULL I. N. S. DAILY PRESS REPORT

Articles for Peoples Forum Limited to 400 Words

Exit Governor Davis

PERHAPS the most noteworthy act of Governor Davis's public career is his decision not to seek the governorship again. His administration has not been a success and is no credit either to himself or to the party which made his election possible.

In justice to the Republican party it should be said that Mr. Davis was not acceptable to it as a whole. He was the favorite aspirant for governor of the wets in all parties and his backers played the old but effective game of massing the wet vote, not merely of the party, but largely of both parties behind him, while his opponents in the Republican primary had to be content with a division between them of the dry element in that one party alone.

His nomination was thus assured early in the fight. When the general election came on he still had the undiminished wet vote of the state behind him and in addition had the rare good fortune of heading the ticket of a party that was the beneficiary of one of the biggest political landslides in the history of American politics. For these reasons rather than thru any general recognition of merit on his part, Governor Davis had clear sailing thru the primary and general elections.

Few Republicans believed at the time that he was big enough to be governor or that if he was, that he was fitted either by temperament or training for the governorship. At that, credit must be given one whose origin in life was so humble and whose outlook in boyhood was so unpromising, for rising so rapidly and going so far as he has done. He has many admirable personal qualities, but this paper has never believed that his qualifications lay in the direction of the governorship, or, incidentally, the United States Senate.

There have been grave mistakes so far in the Davis administration and not a few outright scandals. It is not likely that in the remaining months of his term these will be repeated or, on the other hand, that the people need look for anything of a positive character to raise his administration above the most mediocre in the state's history.

It was the people's mistake in the first instance in electing him, altho there was not much reason to hope for more tangible administrative results had his opponent on the Democratic ticket been elected. In refusing to run again Governor Daxis has shrewdly and we hope, patriotically bowed to the judgment of the people. It is to be hoped that both parties will exercise greater wisdom in the coming August primary in the selection of their candidates for governor than they did in August, 1920.

Stand By The Law

THE New York Times in a comment on a recent statement by Mrs. Margot Asquith on prohibition, says:

"Her view of American prohibition will (when she is informed) be about that of other sensible people—that it is neither a complete success nor a complete failure; and that such as it is, with all of its faults and failures, the large majority of the country's inhabitants prefer it to any alternative in the way of repeal or mitigation that has yet been proposed."

We agree wtih the New York Times in this statement. Prohibition is not a complete success and it is certainly not a complete failure.

We think, perhaps, that it would be nearer the truth to say that prohibition is a complete success except when it has been modified by resistance to the law. It is enforcement which has not been a complete success—not prohibition.

Since we are agreed on this, why should not the New York Times and every other patriotic agency support the law?

There is another tremendous reason why the law should be supported: **because it is not going to be changed.** The New York Times admits that the majority of the people are determined that it shall not be changed.

Any Congress which changed it would give way to one more truly representing the sentiment of the people at the very next election.

The Philadelphia Public Ledger in a trenchant editorial puts this fact strongly:

"It might as well be recognized first as last by Republicans and Democrats that William J. Bryan spoke the truth when he said here that any party which is controlled by the wets is doomed to defeat. When he speaks of 'wets' he does not mean merely opponents of prohibition, but any party or faction which would materially moderate the rigors of the Volstead law. He particularly warns his own party, saying that if 'in any State or district' it goes wet 'we have no chance,' but incidentally he warns the Republicans as well.

"Of course, Mr. Bryan puts this on high moral grounds, and says that to oppose prohibition is to 'insult the conscience of the nation.' So far as amending the Volstead law is concerned, it may be possible to differ with his way of putting it. But about the fact itself there cannot be any doubt. Right or wrong, a candidate who hopes for success must say that he is for the Volstead law—which is what Mr. Bryan really means by prohibition—and his party organization must pretend to be for it, too."

We agree also with the Public Ledger. The people will deal harshly with any legislative agency which weakens the law. **Why then should not the Public Ledger support the law? If it is not going to be changed, if we are going to have it always with us, why say things or do things which inevitably cause thotless people or ill-balanced people to kick against the pricks?**

Every newspaper and every citizen should do everything possible to make the law popular, not simply with the majority who made it and had a right to make it, but with the smaller minority which, if not incited to violation of the law, will soon accept it as a commonplace fact of every-day life. **Such a course would make for law and order, peace and stability.**

New York Day-By-Day

By O. O. McINTYRE

NEW YORK, Mar. 27—A page from the diary of a modern Samuel Pepys Up, my dog in pain of the colique A dark sky and shower and I out across the heath in the fog, which I love. Stopped awhile at the breadline and in great pity over the men who are under such dejectedness Many being young and abashed.

Breakfast with F. Ziegfeld and S Kingston and thence to see some landscapes done very bravely by a Dutch painter, then home to even my accounts. Came A. Abdullah, the stylewriter, and told of a bull fight lately seen but to me a nasty pleasure

Lunched with my wife, poor wretch, on a jole of salmon and cold tea and then to see "The Talk About Blayds," another of the talk plays albeit good in spots and well acted. Sat next Mistress Emly and held her hand awhile.

In the evening with R Long and W Sheehan to see the Dutch Treat show, a travesty on Shakespeare being the most comichal skotch ever I saw, played by M. Connelly. Saw there C D Gibson, Cosmo Hamilton, Rupert Hughes Rollin Kirby and many others So home very late and to bed

She has just returned from Reno free. He is a white haired bon-vivant a chronic first nighter and patron of the intimate supper clubs that grow gay with the dawn Two weeks after she returned to her separate menage he invited her out to dine. They sought a quiet rendezvous off the beaten path and instead of a hoop-la musical comedy they went to a lecture in Carnegie Hall The following Sunday they strolled thru the park and visited the art museum And in the evening went to the great church where they had been married to hear the sermon. On their way home that night they quarreled He is back in his old haunts again 'She asked me if I had been careful to remove the egg stains from my lips after breakfast" he told a friend. And that, it seems, was what led up to the quarrel that brot about their separation.

In one of the newest plays on Broadway, the star is on the stage exactly 15 minutes shortly after the curtain goes up. He dies at the end of the 15 minutes and is seen no more. His salary is said to be $900 a week and his name is in electric lights all the way across the front of the theatre. But he has to stay for the final curtain to take his bow.

Broadway's monthly romance had as its chief figures a chorus girl and a Yale student. After three days the bride gave the ring back and told him to roll his hoop, go back to New Haven—anything, but get out of her sight. A few nights later I saw her at a party which was attended by theatrical folk. She was the gayest person there and the most amusing.

Somehow the stage extends its illusions to the marriage reality. In a certain musical comedy there is a sextette. Not one of its members is more than 21 yet all have been married twice and indeed one is contemplating her third marriage.

During the past theatrical season three chorus girls have married on early morning dress and are now seeking to sever the bonds The usual formula seems to be a dash out to a Westchester roadhouse, breakfast at Child's—and then to the parson's.

PEOPLE'S FORUM

TAXES MUST COME DOWN

Editor the Tribune:

One thing practically as certain as death is taxes. To complain of taxes is a habit. It has been so with we citizens of the United States for more than three centuries. So long as time lasts it will undoubtedly continue to be.

At one time taxes were not so high with a smile. Complaints are being made of the burdensome taxation. For as now, yet few taxpayers ever paid the most part they are just ones Those who are vested with the power to levy intolerable burdens treat with indifference these complaints. They figure that they are and always have been paid with a kick and a growl and that the same thing can be counted upon regardless of the increase or decrease.

There is a public determination to stay the frightful increase in taxation. Just what form of activity might develop to forcefully express public sentiment, no one has yet dared to predict. The surest way to prevent any such movement is for "the powers that be", to quickly make drastic reductions in public expenditures.

We are compelled to have laws. Without government civilization would cease. There can be too much government, too much legal formality, too many laws and commissions and too many officials. This means that it takes too much money to run things, but with all taxation beginning with federal levies, and running thru State, county, district, city, town, village and township.

A well-known platform lecturer recently made the statement that he favored one third as many laws, one fifth as many officials with salaries ten times as big. This he said would do away with much of the graft and reduce expenses Voters send men down to Washington at $8,000 a year, yet he says that instances are known where these law-makers have paid out this much in a year for house rent alone He reported that Clermont county has more iron bridges than any county in Ohio, and that twenty-two ex commissioners have been made independently rich because of this fact. Traveling with the noted Judge Kenesaw Landis for one summer this lecturer was able to get much "inside" stuff that the average person is not privileged to know. In 1918 the Standard Oil Company paid to Charles M. Hughes, the ablest lawyer in York state, $10,000 for wining a technical point for them in the income tax ruling. A Standard Oil Company gas filling station in every town of any size represents a portion of this $3,000,000,000 income tax which was lost to the United States government.

With honest assessments nobody escapes, yet the burden of increased taxation seems to have fallen with particular force upon the farmer. Farm property cannot be concealed. Its valuation for taxation is scaled ever higher. Those who levy taxes or assess property seem unable to realize that there is a [illegible] the earning power of land. Any farmer who tries to ke[illegible] an increased acre-yield an go only so far without running into the law of diminishing returns, and consequently loss.

Taxes are higher than need be They can be brot down and they will be brot down whenever farmers and city people join in an intelligently directed effort to that end The situation is becoming genuinely alarming. It is but necessary to read history to find out what we are headed for.

JAY LAWRENCE.

A TIMELY SUGGESTION

Editor The Tribune:

It seems to me that some Forum space might be very profitably devoted to what I term a disgrace to the city of Coshocton viz, the "hog wallow" approach to our beautiful South Lawn Cemetery, the city of our dead.

The cemetery itself is a credit to our community—beautifully laid out and well kept—one of which we are justly proud. But why we suffer it to be spoiled by such an approach is beyond me.

In the winter time funerals have to flounder thru it somehow, while those who wish to visit the graves of their dead at that season of the year must either risk getting stuck in mire axle-deep or remain away till summer dries out the bottomless swamp.

On the other hand let your mind for a moment dwell upon the possibilities of that approach if handled by a real landscape architect. Its winding descent banked on the north side by shrubbery and flowers instead of old tin cans and gravel. Its long straight vista from the foot of the hill to the gate paved with the proper material and a real side walk on either side instead of one cinder path upon which automobiles try to climb in their frantic effort to escape the quagmire in the center of the road. Then the tall poplars forming a stately and continuous arch—while at the outer edge of each side walk is a hedge of rose bushes or other appropriate shrubbery after the manner of the famous drives for which California is famous.

All that costs money you say—and our city is broke! Well perhaps—but it does seem to me that a popular discussion of the subject might bring forth some plan whereby by popular subscription backed by some such organization as the Rotary, Kiwanis, or the American Legion at least something might be done to better this present condition which exists to the shame of our fair city.

FRED B. COMPTON.

WALT MASON

THE TIN CAN

"I've found it quite a prudent plan to use an old tomato can in which to keep my cash; I don't trust banks," said Sextus Salts, "for burglars break into their vaults, or else they go to smash So in a can I place my wealth, and hide the same, with proper stealth, where none may seek and find; defeating thus the robber's quest. I shed my rags and go to rest with a contented mind" One night some wicked robbers came, bad men who played a sinful game, unmoral, brutal guys, they found old Sextus in his bed, and roundly smote him on the head, and rudely bade him rise. "We've heard about your old tin can," exclaimed a masked and stalwart man, "and we are here for biz; we haven't time for quip and gag, we haven't time to chew the rag, so tell is where it is." What followed is too fierce to tell; the neighbors heard poor Sextus yell two parasangs away; they saw him hobbling up the street on tortured legs and blistered feet, when came the break of day. "The robbers got my old tin can," he wailed, 'and I'm an also ran, a has been in the hole' They baked my feet, those men of sin, they burned the whiskers from my chin, and made me show my roll!" It is an old yet ort afil tale, and still poor boobs will hide their kale in cans, like Sextus Salts, but I am wiser than the push, and I have stored my hard earned cash deep in the banker's vaults.

EXPERIENCE

In Investing Money Is a Good Teacher But It Is So Often Mixed With Sorrow

1. How much better it is to get 5% and safety
2. Than a higher rate for awhile and all at once lose your principal.
3. We can afford to pay you 5% on time deposits
4. And upon our platform of absolute safety we seek your business.
5. The Buckeye State Building & Loan Co., Rankin Bldg., 22 West Gay St., Columbus, Ohio. Assets over $21,700,000.00.

Financial Letter

NEW YORK, Mar 27. — The issuing of orders to 600,000 coal miners who are directed to go out on strike at the close of the present month has been expected for a good while and yet it must be, of course, a shock to business and industry The securities market has shown a certain effect of it already, tho it has not suffered severely. There is some reason to suppose that an early compromise in the strike will be reached Excessive prices for coal and the bad effect produced by such prices upon consumers, however, necessitate a definite decision on this question as soon as possible. Bituminous coal, which represents the industrial side of the situation, is now sold at prices and under conditions which make it impossible for the operators to continue paying present rates of wages Post war adjustment has at last reached the coal industry and is as inevitable there as anywhere.

The Bonus and the Banks

As was expected, the House of Representatives has passed the bonus bill with practically no debate. President Harding stands firm, it is understood, in his practical notice that he will veto the measure should it come to him in its present form. Action on the part of the House, therefore, is to be regarded as representing merely a "political" step, and there are few who believe that similar action will be taken in the Senate Nevertheless, the fact that the bill is now before the upper chamber and that bonus advocates are concentrating their influence upon Senators to coerce enough votes for the passage of their measure makes it at least possible that the bill may come to the President for decisive action before the session closes In the form in which now adopted, the bonus measure would unload the principal burden of the undertaking upon the banks, inasmuch as these institutions would be under the necessity of discounting the paper brot to them by holders of "adjusted compensation certificates" It is this phase of the scheme that causes most alarm in financial circles by reason of the dangerous inflationary possibilities which are contained in it. While the market has not shown serious anxiety, believing as it does in the President's superiority in the situation, the definite defeat of the bonus bill would undoubtedly furnish a very much needed support and stimulus to present conditions. It would be especially unfortunate to permit any such occurrence at this time when news from the West shows such a material improvement in banking conditions due to the better cereal prices, and to the large facilities supplied by the War Finance Corporation.

Industrial Dividends and Earnings

The improved volume of production and the greater activity in many plants is at last leading to a suggestion that suspended dividends may be restored and that existing dividends may be raised. Incidentally, it is of no little importance in view of the Crucible and Northern Pacific announcements that so excellent a showing has been made by Bethlehem which reports $11.50 a share for the past year. Reassurance as to the strong position of existing dividend-payers is quite as important as restoration of dividends by those concerns which have suspended them. One of the most marketed increases in manufacturing activity within recent weeks is afforded by several of the automobile companies, including the Ford, Studebaker, and other plants, while a good demand for commercial vehicles has favorably affected the shares of nearly all of the producers of this type of machine. The large orders of the equipment companies have resulted in greatly increased activity on their part with decided advances in value during the past week or more. In line with these symptoms of business gain, is the steady growth of the demand for copper and the corresponding decrease in the supply of copper stocks on hand. The higher quotations for copper stocks undoubtedly point to the spread of a belief that with fresh business will come the reopening of mines and eventually the resumption of dividends on the part of those who have suspended them.

Traction Situation Interesting

In the face of the fact that very low valuations of local traction properties have been established by the Transit Commission, traction shares held their own well, and in some cases improved. Many of the lines are unquestionably worth far more than the valuation set upon them by the Commission. In the event of continued difference of opinion, moreover, they have, of course, their right of appeal to the courts. It may reasonably be expected that with the improving economic conditions, these stocks will continue to gain in strength. That such will be the case is indicated by the shares of other companies located elsewhere, which are already showing the results of better traffic. Improving business has also during the past week led to distinct advances in some of the railroad shares, especially of New York Central, which has again been reported as likely to make absorptions of subordinate lines that may increase its earning and hence its dividend paying power. The recent decisions of the Supreme Court in connection with railroad rates, especially the unanimous verdict of the Wisconsin case, holding that the railroads are entitled unthe Transportation Act to rates that will permit the payment of a remunerative return on the entire mileage of the country, have had a distinct effect in reassuring doubtful buyers of transportation issues.

Market Review and Outlook

There has been a well sustained volume of trading during the past week, and while prices have held their own tolerably well, there has been some irregularity and uncertainty. A number of issues have gone up to points which make them look less attractive, but outside of moderate reactions due to profit taking there is nothing to indicate that the top has yet been reached. Heretofore the general public has been timid in purchasing the stocks of corporations which showed poor earnings in 1921. The better prospects now held out are overcoming this reluctance and many now believe that the outlook is sufficiently satisfactory to warrant them in purchasing more freely Some temporary or minor recessions are always to be expected in every general forward movement, but this has no bearing upon fundamental conditions, which have again reached a point where they can be regarded as sound.

HENRY CLEWS.

Don't say Purina Cow Chow is too darned high It's not what you pay for feed, it's what the feed pays you that counts. Farmers Exchange.

ABE MARTIN

While throwin' up his hands, Saturday afternoon, Cashier Al Thomas cut several of his fingers on a chandelier globe Th' horse may go, but nothin' 'll ever replace horse sense.

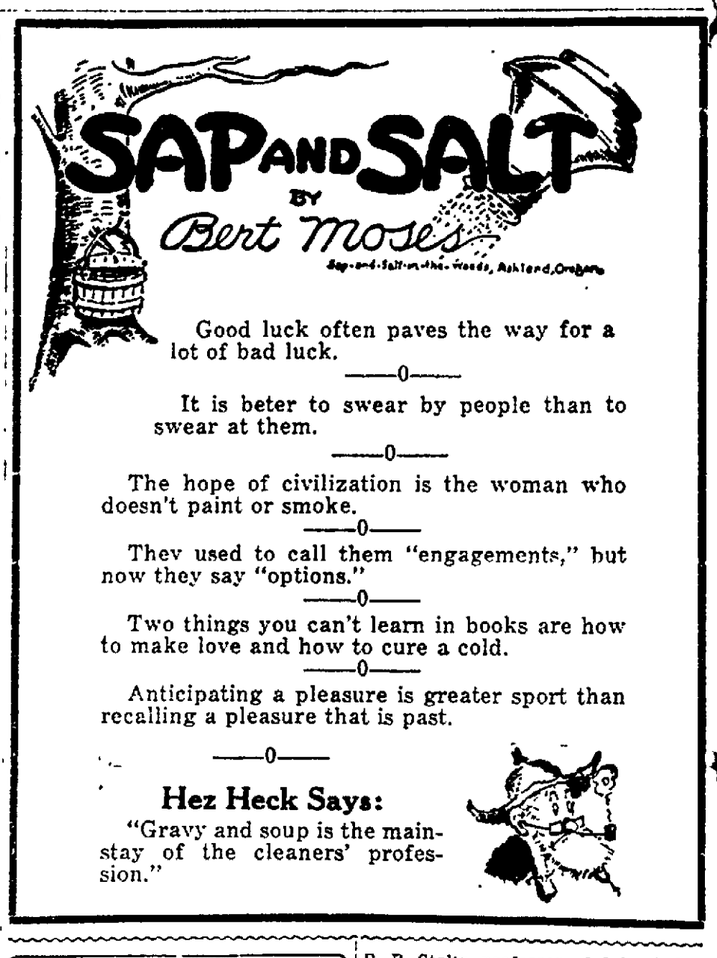

Good luck often paves the way for a lot of bad luck.

—0—

It is beter to swear by people than to swear at them.

—0—

The hope of civilization is the woman who doesn't paint or smoke.

—0—

They used to call them "engagements," but now they say "options."

—0—

Two things you can't learn in books are how to make love and how to cure a cold.

—0—

Anticipating a pleasure is greater sport than recalling a pleasure that is past.

—0—

Hez Heck Says:

"Gravy and soup is the mainstay of the cleaners' profession."

THE JOLLIER

A Chicago traffic cop was fired for flirting. The girls just couldn't resist an officer.

It's about time to report the annual shortage of Easter lillies.

Several senators want to see the four-power treaty missing on one.

April showers will bring June brides presents.

From the disputes over Wrangle Island it seems, like Yap Island, it lives up to its name.

The world is a stage. Lots of husbands only have thinking parts.

It is easy to rise in your own estimation.

One college advises its girls to get jobs as cooks A shortage of can goods is predicted.

The main trouble with a reformer is he often becomes a deformer.

The king of Siam has 10,000 wives. Bet he hates to go shopping.

About this time of the year politicians began to love the American flag.

The time your welcome lasts depends on the way you use it.

Volstead, we read, will have a hard time getting re-elected. He ought to poll the bootlegger vote.

When a woman looks her best she finds what she is after.

A boat load of Russian ex-generals has arrived in New York, so there will be no waiter shortage.

Sharp words don't cut much ice.

TEN YEARS AGO TODAY

From The Tribune Files

Charles Severs, 27, was crushed to death at the Newcomerstown Clow plant Tuesday noon, when a heavy flask, used in molding pipe, fell from the crane which was lifting it, falling across his body.

J. R. Patterson, 55, died at his home in Newcomerstown Tuesday.

Mayor Cossingham has taken a hand in the hazing stunts indulged in by high school students, and has issued an edict that anyone found guilty of such an offense will be dealt with severely.

Dwight Kitchens and B Hershman have leased the Adam & Karr building on north Third-st and expect to open a first class restaurant next week.

A letter drawn up by the Coshocton Federation of Women's Clubs, for presentation to Mayor Cossingham, protests against the holding of Sunday motorcycle races during the coming summer

Born to Mr and Mrs. William Collins, of Canal Lewisville, Monday night, a baby daughter.

By a majority of 241, Dennison voted wet in the Beal law election held today.

NO MARKET NOW FOR FREE LUNCH CHEESE

Death Of Saloon Spurs Ohio Schweitzer Makers To Improve Their Product

That there are few saloons, and no more free lunches, is given as one of the reasons why State and Federal dairy scientists will be in Tuscarawas County next month arranging to redouble educational work which last year considerably improved the quality of Swiss cheese turned out by cooperative factories there.

"Before prohibition, the free lunches of the country took all the low-grade cheese that could be produced," says R. B. Stoltz, professor of dairy industry at the Ohio State University, and secretary of the Ohio Swiss Cheesemakers' Association. "Because of lack of suitable cultures, and of carelessness in handling the milk, Ohio's six 'Swiss Cheese counties' altho they produce Schweitzer enought to rank the State second in the Union in this respect, turned out a product of notoriously low quality.

"Demand for quality cheese came then from Eastern wholesalers, when they found their free-lunch trade cut off. This demand was reflected in Tuscarawas County last year, and a field worker of the United States Department of Agriculture, working with two local plants, brot about the shipment to New York of the first graded carloads of Schweitzer ever to leave Ohio These cheeses brot 36 cents a pound, compared to the 23 cents received by old-method factories.

"Arrangements are now being made in Tuscarawas County to continue demonstration of new methods at the plants where it was started, and to extend such work to two other plants in 1922."

Does Lawn Need Lime? A Simple Test Shows

Does your lawn need lime? A simple method of determining is the litmus test, which is recommended by the Ohio Experiment Station, Wooster.

Insert a strip of blue litmus paper, procured at a drug store, in a cut an inch deep in the soil, made with a clean knife blade when the soil is wet. Press the soil around the paper; after five or ten minutes remove the paper.

If the soil needs lime the litmus paper in contact with the ground will have turned to pink, while if no lime is needed the color will only be darkened due to the paper being wet.

If the soil is dry a stiff paste may be made in a clean dish and the paper inserted in this paste.

Fifteen to twenty pounds of builders' lime per square rod or double the quantity of finely-ground raw limestone may be used, sowing the lime broadcast over the surface and raking it in. Three to five pounds of acid phosphate or steamed bonemeal per square rod may be used a sa fertilizer.

Who Will Invent This?

That new electric light that stays lit a minute after you turn it out is all right, but what is wanted is one for the cellar that will put itself out when we forget to do it.—Boston Transcript.

OBITUARY

Mrs. Hattie May Mikesell, daughter of Mr. and Mrs. W. A. Noland, was born June 25, 1892, departed this life March 18, 1922. On Feb. 25, 1914 she was united in marriage to Lee Shannon Mikesell. To this union were born four children: Mildred Leona, aged 7 years; Lee Forrest aged 3 years; Frances Annice 2 weeks; one son who died in infancy. Besides the husband she is survived by her parents and the following brothers and sisters: Stanley Noland of Frazeysburg, William Noland of Peninsula, Ohio, Mrs. Zura Hautland of Frazeysburg, Mrs. Mary Ashcraft of Black Run and Miss Gladys Noland. Besides a host of friends and relatives. She united with the Presbyterian church at West Carlisle at the age of 20. Where she remained a faithful worker and follower of the Lord until her mission here on earth was finished and the Master called her home. Hers was a life worthy of our consideration by all who knew her. Her life was filled with love and true devotion not only to her loved ones, but to her God. No duty to her was a drudgery, no cross to heavy to bear.

Blessed are the dead who die in the Lord.

Farewell dear friends, I'm going home
My Saviour's voice I hear
Above the Jordan's rolling flood
He calls me sweet and clear.

Pray do not weep when I am gone,
For you must follow me;
Make ready now before too late
To meet eternity.

Sweet is the time when Jesus speaks
To souls prepared to die;
The angels stand around my bed
Farewell, I mount, I fly!

A soldier true has passed away,
The ranks with which she trod
Are left to martial against the foe
For Hattie has gone with God.

NEWSPAPERARCHIVE®
NEWSPAPERARCHIVE®

THE COSHOCTON TRIBUNE AND TIMES-ACE

CLASSIFIED ADVERTISING

Rates Effective Feb. 1st, 1920

CASH WITH ORDER

Minimum charge 25 cents for 25 words or less, two insertions. Additional words one cent each. The same advertisement in display type double the above.

LOST AND FOUND

LOST—Kit of tools in leather satchel between Humrickhouse farm and Randles bridge. Reward. T. S. Humrickhouse, phone 2142 R 4.

LOST—A coin purse containing several small bills and some silver in or near Robertson's Drug Store. Leave at Tribune office and receive reward.

LOST—Ten dollar bill probably in fairground or on Denman-av. Reward. Fred Wells, Fifteenth-st.

FOUND—A place to get tree pruners, hedge trimmers, seed sowers and anything you want in this line. It pays to look us up on such items. Stevenson's Store.

FEMALE HELP WANTED

WANTED—Girl or woman for general house work. Telephone 852.

WANTED—Young girl to assist with housework in small family. Country girl preferred. 358 South Fourth-st.

MALE HELP WANTED

ATTENTION—Good Men. Unusual opportunity for a man of good character to represent in your locality, a well known and nationally advertised concern. Apply in person, or write The Fuller Brush Company, 806 Newark Trust Bldg., Newark, O.

AGENTS WANTED

LADY agents wanted for the fastest selling beauty preparation on the market. Sold wherever shown; repeat orders always follow. Big profits. Beau Monde Laboratories Company, 8 East Chestnut, Columbus, O.

WANTED—A sales representative in this territory to sell our guaranteed oils and greases. Excellent position for a hustler. The Empire Oil Company, Cleveland, Ohio.

WANTED!
DISTRICT
SALES MANAGER

Must be man of wide acquaintance and preferably with car.

The proposition offered is in the non-competitive class and one of exceptional merit and with hard and consistent work should prove financially one of the best ever offered to a man of selling ability. The manager will have the County franchise upon an exclusive basis and be credited with all sales made direct. A large advertising campaign will commence immediately upon the appointment of the manager. If you have a few hundred dollars and are open for a connection that will mean a good income give us full details about yourself in your first letter, which will be treated in confidence. Address Box 35, Tribune.

$40.00 per week easily earned selling 150 household necessities of highest quality direct to housewife. Oldest, largest direct selling house in America. Write today. We train you how to sell. A. M. Lovell, Organization Manager, 3159 Herrs Island, Pittsbugrh, Pa.

ROOMS AND BOARDING

FOR RENT—Three unfurnished rooms with garden, good cellar, right persons with good reference. Also one davenport in good condition. West Pine-st. Pearl Wright.

FOR RENT—Nice room centrally located, all conveniences. Phone 317 or inquire 219 Locust-st.

FOR RENT—Two or three furnished rooms for light housekeeping. Modern. 402 north Fifteenth-st.

FOR RENT—Furnished apartment, modern conveniences, good location. Also sleeping rooms. Phone 1027, 245 Main-st. Curry Apartments.

P. M. Examinations

WASHINGTON, Mar. 27. — The civil service commission announced today there would be open examinations on April 25 for postmasterships at Cincinnati, Patterson and Trenton, N. J., New Haven, Conn., Fort Wayne, Ind., and Glendale, Calif.

Reds In Oklahoma

OKLAHOMA CITY, OKLA., Mar. 27. —Bound for Tulsa where they will play two exhibition games the Cincinnati Reds departed from this city this morning.

They defeated Oklahoma City Indians yesterday, 5 to 1.

NOTICE

The voters of Tuscarawas Township Rural School District, will take notice that a special election will be held on Tuesday, March 28th, 1922, at which time there will be submitted to them the proposition of issuing bonds, in the sum of Twelve Thousand Dollars ($12,000,000,) for the purpose of the erection of a school building, in what is known as the "Clark School District."

The voting place for precinct A will be at Canal Lewisville, precinct B at the Fire Station and precinct C at Lower's Shoe Shop.

The Deputy State Supervisors Of Elections,

C. O. Foster, Clerk. A. L. Fouts, Chief Deputy. Mar 18, 22, 27

AUTOMOBILES AND ACCESSORIES

FORD

WORK DONE AT 'FORD' FLAT RATE PRICES. WE TELL YOU WHAT IT WILL COST BEFORE DOING THE WORK. NOTHING BUT GENUINE "FORD" PARTS USED.

BILL'S SERVICE STATION
618 WALNUT-ST.
PHONE 1504.

HAVE YOU NOTICED THIS—

PEOPLE'S ideas about tires are changing. Just a few months ago the papers were full of tire bargains. Everybody seemed to be looking for cheap tires and they got them. But now the demand is coming back strong to quality. We have believed this would happen and have kept our quality line of tires well stocked. We are in position to furnish you Hood Tires, Goodyear Cord Tires, with unlimited guarantee, at the low standard price. Come in and see the new Hood Ford size Rut Proof tires at very low prices.

Maxomile Tire & Supply Co.
ECKERT'S TIRE SERVICE
Phone 475 618 Main St.

We Repair Any Make of Car or Truck.

Have a Special Man for FORD Work.

NASH SERVICE COMPANY
Stiner & Carr, Props.
127 N. Fifth St.
Phone 1050.

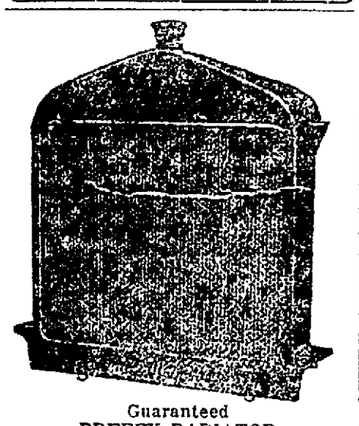

Guaranteed
PREFEX RADIATOR
FOR FORD CARS

Most efficient in cooling. Greater water capacity insuring a cool motor.

Do not buy until seeing it at—
SMITH AUTO & SUPPLY CO.
"Friends of the Motorists"

FOR SALE!
1 Chevrolet, 490 model, for $250.00
1 Saxon Roadster $150.00
1 Ford Touring . $120.00
1 Maxwell Touring $60.00
—We will take your old cars in trade.
THE AUTO REPAIR SHOP
Rear 240 South Second-St.
Open Sunday

FOR SALE—Chevrolet delivery car, ½ ton with top. In good mechanical condition. Price reasonable. M. A. Maxwell, Coshocton, O.

For Tires, Retreading Tires, Repairs on Tires and Tubes, Vulcanizing Half-Soles on Rubber Boots and Galoshes.
Phone 475. MAXOMILE
"Maximum Miles of Service."

FOR QUICK SALE
BUICK roadster, late 1918 model, refinished thruout, mechanically perfect, spot light, chains, extra tire, looks and runs like new. Inquire Buckeye Clothing Co., or phone 466.

FIRST CLASS USED CARS—REASONABLE PRICES
COSHOCTON BUICK CO.

ENDRES AUTO TOP SHOP
Wolf Bldg., Rear Peoples Bank
Phone 724

COALITION THREAT AIMS AT PEKIN'S HEAD

SHANGHAI, CHINA, Mar. 27. — It is reported unofficially in the Chinese press today that an agreement has been concluded between Dr. Sun Yat Sen, president ofthe southern Chinese Republican and Gen Change Tso Li, war lord of Manchuria and one of the powerful independent figures in China.

According to the press the objects of the treaty are threefold:

1—Overthrow of the Pekin government.

2—Defeat of Wu Pei Fu.

3—Installation of Sun Yat Sen as president.

MISCELLANEOUS FOR SALE

GAS range for sale. Like new. Must sell before Thursday. 433 south Eighth-st.

FOR SALE—Water motor washer, electric cleaner, ivory fiber baby cab, electric hair curler, tent, gasoline stove and other articles. Call nine to eleven o'clock a. m. Phone 1462, 540 Chestnut-st.

FOR SALE—Baby buggy. $12. In good condition. Will sell at once. 235 south Fifth-st.

STROLLER for sale; in good condition. Will sell cheap; phone 197 or call 603 south Eighth-st.

FOR SALE or trade new 12-horse kerosene engine. For steam engine or light saw mill. L. H. Fry and Son, route 7.

FOR SALE—8x12 double-deck chicken house, 2 chicken yards for little chicks, in good condition. Also nine yards of new 6 ft. poultry netting. Inquire 342 Hamilton-av, or phone 1288.

NAILS—We are selling 8 penny common nails and 20 penny spikes all this week at $3.95 per keg. This is a very low price and should demand your attention. If you can't come in call us on the phone—we'll save them for you. Stevenson's Store.

FOR SALE—Full dress suit, size 36. Will sell at a bargain. Inquire 226 south Seventh-st or phone 1227.

MEN'S white Ball Band Himiners $3.90. Butler's, Cooperdale, O.

FOR SALE—I have a good 8x10 hen house cheap for quick sale. Inquire 1515 East Walnut-st. Clarence K. McNary.

FOR SALE—We have in stock a nice line of Women's and Misses trimmed hats, prices $1.25 to $3.75. Come in and look them over. Foster's Store, Warsaw, O.

RUBBER matting that is used on auto running boards and floors; also used for step and door mats can be bought here in any size you want at the right price. Stevenson's Store.

FOR SALE—One bicycle, gas iron, one lighting switch for wireless, moving picture machine, rebuilt typewriters. C. Klingler, 1113 East Main-st, city.

COAL—Lump 16c; run mine 14, C. O. D. Arch Cherry, phone 2117-2 R., after 4 2117-3 R.

FOR SALE—One straight chair, one rocker of the Sheboygan fiber, first class condition, one good mattress. Inquire of Mrs. Nora McDowell, 655 Locust-st.

SCREENED coal lump 10c per bu at mine, 3 miles north west of Keene. Maro J. Valentine, phone Keene exchange.

FOR SALE—We just received a new line of 9x12 room size rugs; large stock in linoleum, wool and fibre, tapestry, Brussels and Axminister. Prices $13.50 to $47.50. Foster's Store.

COAL—Jennings Bros. Delivered lump 16c; mine run 13c. Call Earl Jenning, 1675 after 5 P. M.

FOR SALE—Good heavy Brown overcoat, size 40. 718 Main-st.

COAL delivered, lump 16c; mine run 12c. C. O. D. Phone 303, or see 328 south Second-st. John Kleinknecht.

FOR SALE—Rubber tired surrey, Galion make, good as new; also, riding cultivator, pivot tongue. Poland China gilts, bred for April. E. O. Rodehaver, Walhonding, O.

FOR SALE—Burroughs adding machine good as new, capacity up to $100,000.00. Reason for selling this machine, installing larger one. Guarantee machine to be in perfect condition. Address T, care Tribune.

FOR SALE—1 ten horse traction engine, 1 swinging cut off saw, 1 bolting saw, 1 good jointer. $175 takes all if sold at once. J. E. Medley, 1033 Kenilworth-av.

WANTED—MISCELLANEOUS

WANTED—At once, man and woman who in return for year's rent will be willing to occupy and care for a country property situated near a town on paved road. It is desired that for two months of the summer the woman be willing to cook for guests with the opportunity of clearing what she can financially. Garden and delightful living quarters included in the arrangement. References desired. Please reply promptly. N. H. care Tribune.

WANTED—To hear from owner having farm or unimproved land for sale. John J. Black, Chippewa Falls, Wisconsin.

WANTED—A Shepherd dog. Must be under 2 years old. Call Mrs. Thomas Williams, phone 79, Coshocton, Ohio.

WANTED—You to polish your auto, furniture, etc. with Carmote French polish. It does not get smoky or will not gum on the surface. We guarantee every can to please or refund your money. Stevenson's Store.

WANTED—By an experienced man, painting and paper hanging to do. Frank Giffin, 502 north Ninth-st; phone 1739.

Fire At Toledo

TOLEDO, Mar. 27. — Two firemen were cut and seriously injured by falling glass when fire this morning destroyed thew holesale and novelty store of Nathanson Brothers, in the heart of the downtown district. The entire stock valued at $150,000 was a total loss.

FOR SALE OR RENT

80 acres for sale 3 miles north of W. Lafayette, 9 room house, good outbuildings, orchard; all but 12 acres in grass, two springs, coal under all. Possession at once. Inquire Ivan Loos, 333 north Tenth-st. Will trade for city property.

FOR SALE—Country store, 5 acres of land, a good 7-room frame house, close to schools and railroad; or will trade for Coshocton property. Address Merchant, care Tribune.

BECOME WISER DEAL WITH MIZER
TRADE MARK REGISTERED

A REAL bargain. Seven rooms, bath room, electricity, large lot. $2000. Small payment down, balance like rent.

FIFTEENTH ST.—Comfortable home, four rooms, bath, gas, good lot. $1550.

KENILWORTH AVE.—Comfortable four roomed home, large lot, poultry house, storage. $1900.

TWELFTH ST.—Good little home, large lot. $1550.

FIFTEENTH ST.—Six rooms, bath, gas, finished floors, poultry house, fruit. Small payment down balance like rent.

FOURTEENTH ST. — Dandy home just off Walnut, six large rooms, bath, electricity, large lot. Investigate.

TENTH ST.—A mighty cozy home, five large rooms, bath, gas, electricity, fine condition, large lot, fruit. Investigate.

NINTH ST.—That comfortable home with lot the size of two, 47x260, just the place you want for your own big garden.

EIGHTH ST.—Seven rooms, bath, gas, electricity, furnace, large lot, fruit, in ideal neighborhood.

THAT ideal bungalow, five rooms, bath, hardwood floors, gas, electricity.

SEVENTH ST.—Seven rooms, bath, gas, electricity, finished floors, large lot, in fine condition. Investigate.

WILSON AVE.—Almost new house, six rooms, electricity, furnace, fruit, large lot. Small payment down, balance like rent.

ADAMS ST.—Good location, seven rooms, bath, gas, electricity, furnace, garage.

ORCHARD ST.—Six rooms, bath, gas, electricity, large lot, near school house.

KENILWORTH AV.—Just off Cambridge, dandy modern six roomed home in good condition. $3300.

LOCUST ST.—Five rooms, gas, finished floors, large lot. $2200.

JUST at the edge of town, comfortable home, $750.

ONE of the best homes on Fourth-st. Just like new. Investigate.

IF you cannot find what you are looking for in this list, phone us or call at our office and talk it over; we have others just as good in all parts of the city that will sell on small payment down, balance like rent; better see us before purchasing anything in real estate.

BLAKE V. MIZER & CO.
Real Estate and Insurance Selby Bldg.

FOR RENT—16 acres near Roscoe. A good chance for corn and potatoes. Inquire Mrs. G. H. Groene, 604 Locust-st; phone 1442.

FOR SALE or rent. 8 room house, gas, water and electric. 910 south Sixth-st; phone 540.

REAL bargain for quick action. 7 room dwelling, south Eighth-st, 6 rooms north Ninth. Small payment down will take either. The Royer-Hunter Co.

FOR SALE—Nine room house on lot, 67 foot front located on north Eighth-st, near Locust. A big bargain. Inquire 604 Locust-st; phone 1442.

FOR SALE—Fine building lot 50x120. Paved street. East Main-st. A bargain. Fred Tish, 1511 Orchard-st.

FOR SALE—Six room house, modern except furnace. 138 west Walnut-st.

FOR SALE

ON East Vine-st seven room house, large lot, some fruit.

SOUTH Lawn-av, six room house, gas, bath and electricity, fine location and can be bought right.

NINTH ST., eight room house with bath, furnace, large lot and stable.

HAVE a few farms yet from one-half acre to two hundred acres.

L. H. Longstreth, 1016 Orange-st.

SALE or exchange, Montana ranch; would consider furniture stock. D. C. Pemberton, 3011 6 Ave. South Billings, Montana.

VACANT FARMS

ARE offered for sale. This means immediate possession. One of 58 A., 122 A., nearly all level. 183 A., all level. 95 A., mostly all level. 100 A., with 2 houses. If you have no farm act promptly.

McConnell & Karr, Agents.

SWISS HORSEMAN IS CENTER OF ROMANCE

ZURICH, SWITZERLAND, Mar. 27. —Max Oser, 48 year old Swiss riding master whose romance with Miss Mathilde McCormick of Chicago, 16 year old granddaughter of John D. Rockefeller, has gained him world wide atention is going to the United States to make a personal appeal to the girl' parents for their daughter's hand in marriage according to Oser's intimate friends today.

Oser says he is going to Lake Thounet to visit friends, but his intimate contend that he is merely attempting to throw the public off the track.

Oser's own statement however, is supported by the fact that he has not yet requested a passport vise from the American consulate.

PUBLIC SALE

PUBLIC SALE

HAVING sold our farm, we will offer at public auction, 4 miles east of Coshocton on Plainfield road, on

Wednesday, March 29

Sale to begin at 12:00 o'clock sharp. 6 year old draft mare, weight 1850 pounds, 6 head of milk cows, 3 to 8 years old, some of which are good ones, also some young cattle, 2 full blood Poland China brood sows, will farrow soon, Chester White sow to farrow May 1. 100 Brown Leghorn hens, some Plymouth Rocks. Machinery: some of it is like new—heavy duty Birdsell wagon, 3½ inch, narrow tire farm wagon with hay ladder, Imperial breaking plow, Oliver sulky, steel harrow, disc harrow, grain drill, one row corn planter, Brown-Manley riding cultivator, walking cultivator, single and double shovel plows, Deering mowing machine, hay rake, set of double work harness, single harness, halters, bridles, collars, etc., some hay and grain, barrel spraying outfit, platform scales, 600 pound; extension ladders, iron kettles, fence stretchers, hog crates, corn sheller, cross cut saw, and many small tools; household goods, consisting of 4 stoves, Peninsular coal range, heater, 3 burner Florence oil stove, tables, chairs, beds, sideboard, bookcase and desk, dressers and many articles too numerous to mention. Buick 5-passenger touring car, Model 37, this car is in good mechanical condition. Here is an opportunity to get a good car at a low price. It is suitable for pleasure car or truck. Cletrac tractor that will be sold at private sale. Terms made known on day of sale. The Ladies' Aid will serve lunch, so come early.

C. E. ARONHALT & SON

Barrett and Jennings, Auctioneers. Kinner and Sicker, clerks. James Wiggins, who is moving off the farm will offer the following property at the Aronhalt sale: General purpose horse, 7 years old, 3 year old colt, driving horse, set of double driving harness, light harness, good buggy, fence stretchers, oil tank with oil, and many other articles.

PUBLIC SALE

I am entering a new line of work and will sell at public auction on my farm located on the Coshocton-Millersburg road, 4 miles north of Keene and 4 miles south of Bloomfield on Thursday, March 30, sale to begin promptly at 12 o'clock, the following described property: Horses. Match team of 1500 pound bay Belgain geldings, full brothers, 5 and 6 years old. This is one of the real teams of the neighborhood. Roan 10 year old 1500 pound Belgian mare, dam of the above team and again in foal to their sire. Good yearling general purpose mare colt. Cattle: 2 roan grade Shorthorn cows, one due to calve in April, other milking and due in August. Hereford cow giving milk, Angus cow due in May, Jersey cow, milking and due in June, Jersey cow milking and due in July. The following high-class Scotch Shorthorns: Imp. Golden Grace 1022179, roan imported 4 year old Brawith Bud cow, in calf to Cloverleaf Champion; Imp. Golden Grace 2nd 1022180, roan 2 year old imported Brawith Bud show heifer, in calf to Cloverleaf Champion, Golden Grace 3rd, red yearling Brawith Bud show heifer; Lavender Lady, 776929, roan 7 year old Lavender cow bred to Cloverleaf Champion, Vain Mina 871912, red 4 year old Mina cow, bred to Cloverleaf Champion, Cloverleaf Mina 1010274, red yearling Mina heifer; Fairhaven Mina, roan Sept. heifer calf by Cloverleaf Champion, good roan 14 month old bull. Hogs: 2 young sows, one Duroc due to farrow by sale day, one Chester due April 1. Sheep, 26 pure bred Delaine ewes, due to lamb in May; 21 Delaine yearlings. These are sheep with quality and are well wooled. Poultry: 150 chickens, pure bred Brown Leghorns and pure bred White Plymouth Rocks. Implements, etc: Weber farm wagon, New Idea manure spreader, small size, good as new; Corn King manure spreader, small size; surrey, Peters buggy, 2-horse walking corn cultivator, sled, Burch plow, Oliver plow, spike-tooth harrow, A-harrow, 2 corn sheller, grindstone, wheelbarrow, 1918 model Maxwell automobile in No. 1 condition, with practically new tires and battery, small tools of all kinds, set heavy work harness, set chain harness, good as new; set single buggy harness, several collars, saddle, 50 bushels good corn, several bushels extra select seed corn, some seed sweet corn, clover hay, barrel stock molasses, kitchen range, 3 heating stoves, kitchen cabinet, stands, churn, new 150-egg incubator and brooders, Primus cream separator, Babcock milk and cream tester, barrel vinegar, cider barrels, several gallons of sorghum, and other articles too numerous to mention. Terms made known on day of sale. Ross K. Lawrence, Foster and Barrett, Aucts. McConnell & Karr, clerks. Lunch served.

PUBLIC SALE — Having sold my farm, 7 miles southwest of Coshocton, 2 miles west of Tyndal store, 1 mile from Willow Brook, 3 miles from Conesville, I will offer at public auction the following property on Tuesday, March 28, 1922: Horses. One team geldings, gray, coming five and six years old; black mare 12 years old. Cows. Two Jersey, 1 Jersey and Holstein, all good milkers, no better in county; bull calf. Hogs. Registered Chester White sow, Foxy Girl, register No. 175194, due to farrow April 2; also Foxy Bess with 8 pigs at side and will register in purchaser's name. Chickens. 100 or more White Leghorn Hens and five White Leghorn roosters. Tools. Broad tire Turnbull wagon, extra set 6-in iron wheels, hay rack, narrow-tired wagon, cast sole sled, cart, fertilizer grain drill, buggy, 2 good sets brass mounted double work harness, 2 sets chain harness, set double buggy harness, set single buggy harness, several good horse collars, set pony harness for mine work, McCormick mowing machine, Deering hay rake, McCormick binder, 2 Syracuse breaking plows, double cultivator, fine-tooth cultivator, 2 double shovel plows, 3-section harrow, 2-section harrow, corn sheller, grind stone, hay fork and 165 feet rope and pulleys, material for 1 sled, material for one hay rack, set dump boards, new Cant-Sag gate, ladder, three rolls barbed wire, part of roll No. 9 fencing wire, timothy and clover seed, seed sweet corn, some 8-row seed corn, range cook stove and other articles. Terms: All over $5 three months' time. Sale begins 12 noon. Elmer Smiles, Auct., Chas. Dawson, Clerk. W. K. Sisley.

SPECIAL NOTICES

BILLY WILLS HAS MEAL TICKETS NOW

—You can profit by getting one; also everything good to eat.

IN order to be 100 per cent efficient in your work good vision is vitally essential. See HUSTON, Optometrist and Optician; Cor. Main and Sixth-st; phone 87.

WEAVING
Rag Rugs and Rag Carpet

OF all kinds. Also have light and dark chain. Also want to buy sewed carpet rags, plain or mixed colors. Inquire evenings 4:30 to 8:00 p. m. or Saturday afternoons, 614 Walnut or phone 687.

LEST you forget we are prepared to do all kind of house cleaning, waxing and refinishing of floors. We also cane your chairs. Call 804. Coshocton Dry Cleaning Co.

EMPIRE HAT CLEANING AND SHOE SHINING PARLOR

Louis Farris, Prop. Ladies' and Men's hats cleaned, dyed and blocked. 507 Main-st.

HAVE your hard wood floors cleaned bright and new before you clean house. Electric sander. Inquire Walter L. Tish, 911 E. Main-st, telephone 434.

NOTICE—Meeting of wagon mine local 2042 at Coshocton Hotel Wednesday evening, March 29, at 7:30 o'clock. Roy Mobley.

BIRDSELL wagons. Notice—Dealers in heavy machinery, grain drills, mowers, auto trucks, paints. Special price on Anker Holth Cream Separators, furnaces, stoves, farm light plant and Auto Red Cap Batteries, any size, 2 year guarantee, general repairing, tubes, tires, accessories. Ford motor cars and trucks. P. J. Fox & Sons, Walhonding, O.

WHEN you use Kuhn's 3-8 bone dry oak flooring you are using the best that can be obtained and for less money. In stock at all times. Kuhn Bros., Warsaw, O.

NOTICE—See us for remodeling that Easter suit. Cleaning, pressing, relining and repairing. Ladies work a specialty. Goods called for. Besst Dry Cleaning Co., phone 1566.

SPECIAL—For acceptance within 10 days, we are offering extra heavy corrugated galvanized roofing at $4.98 per square, all lengths. Better come in and place your order now. Stevenson's Store.

From The
BESST DRY CLEANING CO.

Expect nothing but the best service. Ladies' work a specialty. Phone 1566, store 113 S. Sixth-st.

NOTICE—We carry a complete line of washing machines (hand, water, electric and gasoline power.) Also tubs, wringers, boilers, wash benches, clothes baskets, clothes lines, racks, etc. We try and have just what you need in these items at reasonable prices. Stevenson's Store.

WE have complete stock of yellow pine lumber at the right prices. If you can use a car of direct mill shipment we will give you a real price. Kuhn Bros., Warsaw, O.

Timely Suggestion

TO the house wives and young women of the home. Now is the time to have your last season's suits, coats and dresses dry cleaned and pressed and gain another season's wear. Prompt service. Phone 804. Coshocton Dry Cleaning Co., Main and Fifth-sts.

NOTICE—We carry a complete assortment of Armstrong's Linoleums and congoleum rugs our prices are right, too. Stevenson's Store.

WELDING—ALL METALS
The Welding Shop, Hickory-st.

NOTICE Do not forget to visit the new Park Hotel barber parlor. This is a union shop and satisfaction guaranteed.

CAR of fertilizer in transit. Phone us your order at once. The right price. Also car shelled corn. Warsaw Elevator Co.

Carries Confidence Of England In Baggage

LONDON, Mar. 27. — During his return from Criccieth, Wales, to London, today, Premier Lloyd George lost his baggage containing the draft of a reolution to be moved in the house of commons next month, expressing confidence in his Genoa program.

Indians Win

DALLAS, Mar. 27. — Both Coveleski and Morton showed good form in yesterday's game with Fort Worth which the Indians won 17 to 4.

Thus far no rookie phenom has shown anything much to Manager Tris Speaker.

LIVE STOCK AND PRODUCE

WANTED TO BUY—Your good fat butcher cattle, veal calves and dressed hogs. Tooker & Cox, phone 159.

BUFF Rock chicks. I will have a hatch ready to go on the 27th and 28th. Also setting eggs. W. H. Bachman, Coshocton, phone 2118-5.

FOR SALE—Two good milk cows, one Jersey four years old, one Guernsey same age. Both coming fresh in April. Floyd Severns, Warsaw, route three.

PUBLIC ANNOUNCEMENT

—We wish to announce that, while our sales have been large the past 10 days our stock is so heavy that we will continue to sell at the extremely low prices in our advertised circular till each of our lines is reduced to normal.

LEE L. BUTLER
General Merchandise.
Cooperdale, Ohio.

WANTED Cattle, hogs, sheep and veal calves for Saturday, April 1st. Phone 129. C. B. Gaines.

JERSEY cow for sale. To be fresh soon. 6 years old. J. A. Miller, route 1, West Lafayette, O.

WHITE Wyandotte hatching eggs and baby chicks from a bred-to-lay strain. Backed by 5 years breeding for eggs. Satisfaction guaranteed. W. M. Thomas, Roscoe, O., phone 401.

BAY OLD CHICKS
30 Varieties.
A. J. RICKETTS FEED STORE
115 north Third-st.

WHITE Rocks, Fishel and Poorman strains mated to cockerels direct from Poorman (200) egg strain. $1 per 15 eggs. John A. McCoy, Coshocton, route 7.

Yankees In Texas

NEW ORLEANS, Mar. 27. — The Yankees and Dodgers leave tonight to continue a series of exhibition games thruout Texas and other southern states.

The Dodgers drew first blood in yesterday's game here 8 to 5.

Babe Ruth stretched the muscles of his back and wrenched his injured leg in the fifth inning and had to retire from the game. The injuries are not believed to be serious.

LEGAL NOTICE

In pursuance of an order of the Probate Court of Coshocton County, Ohio, I will offer for sale at public auction on the 4th day of April, 1922 at one o'clock P. M. on the premises and at the late residence of John Shellhorn, deceased, in Monroe Township, Coshocton County, Ohio, and on the public highway leading from Pleasant Hill Church to Blissfield and about three miles west of Blissfield, the following described real estate situated in the County of Coshocton, State of Ohio, to wit: Being the northeast quarter of the southeast quarter of Section 11, Range 8, Township 7, U. S. Military lands, containing forty-three acres, one hundred and two rods, more or less. Also the northeast quarter of the southeast quarter of Section 11, Township 7, Range 8, excepting twenty-five acres on the west side of the public highway leading from Pleasant Hill Church to Mathias Sowers, running north and south through said lands. Also excepting one-half acre east of the above highway and the public highway leading from Frederick Stacer's to Blissfield, the said public highway being the line of said above described lot containing fourteen and one-half acres, more or less. Also a part of the south half of the northeast quarter of Section 11, Township 7, Range 8, described as follows: Beginning at a sugar tree, thence north ten rods; thence one hundred rods to public highway; thence along said public highway to the place of beginning, to contain one and three-fourths acres, more or less. Also being a part of the east half of the northeast quarter of Section 11, Township 7, Range 8, commencing at a stake one rod west of a stone culvert in the public road and running thence north five rods; thence east six and one-half rods; thence southeast nine rods; thence west eleven and one-half rods to the place of beginning, estimated to contain sixty-five rods, more or less and subject to all legal highways, all of the aforesaid tracts being located in Monroe Township, State and County aforesaid. Also the following tract located in Clark Township, State and County aforesaid, known as twenty-six and two-thirds acres of land described as commencing at the northwest corner of the southwest quarter of Section 15, Township 7, Range 7 and running thence south on township line eighty rods; thence east forty rods; thence in a northeasterly direction so as to strike the north line of said quarter section at a point sixty-six and five-eighths rods east of the place of beginning; thence west to the place of beginning, estimated to contain twenty-six and two-thirds acres, more or less, excepting therefrom thirteen and one-third acres deeded to H. W. Sondles off the northeast side of said tract of twenty-six and two-thirds acres; appraised at Thirteen Hundred, Fifty Dollars ($1350.00.) The terms of sale one-third cash in hand, one-third in one year and one-third in two years from the date of sale, with interest at six per cent per annum, the deferred payments to be secured by a mortgage upon the premises sold.

MARY ELLEN RANDLES,
Administratrix of the estate of John Shellhorn, deceased.
Shepler & Burkley, Attorneys.
Mar 13, 20, 27; April 3.

NEWSPAPERARCHIVE® NEWSPAPERARCHIVE®

Taste is a matter of tobacco quality

We state it as our honest belief that the tobaccos used in Chesterfield are of finer quality (and hence of better taste) than in any other cigarette at the price.

Liggett & Myers Tobacco Co.

Chesterfield
CIGARETTES

of Turkish and Domestic tobaccos—blended

"They Satisfy"

BEAUTY CULTURE EXPERT IS ALSO PRIMA DONNA FOR THE METROPOLITAN

Lucrezia Bori, prima donna of the Metropolitan Opera Company of New York, is not only one of the most beautiful and talented women of the operatic stage, but she boasts an ancestry reaching back almost to the middle ages. The Spanish nightingale claims direct descent from the family of which the best remembered member was Lucrezia Borgia, the golden haired Italian Duchess of Ferrara, celebrated alike for her beauty, her accomplishments and her crimes. These last are largely traditional and however opinions may be divided as to her guilt, that she was a rarely beautiful and fascinating woman is well authenticated in history.

Anyhow, Senorita Bori, or Borja, as her family write it, does not believe that her ancestral aunt was the sinister character that she has been pictured. "My ancestress was not a bad woman," she insists. "She suffered from the reflection of the times in which she lived. Her memory is tainted by the politics of her day."

Captain Vincente Borja, father of the singer, lives in Valencia, Spain, where she was born in 1890. The Spanish branch of the family dates back to 1378 when it was founded by Alfonzo Borja, a brother of Roderigo Borgia, who was the father of Cesare Borgia, Duke of Valentino, and his beautiful sister, Lucrezia, afterward Duchess of Ferrara.

Senorita Bori was educated in Madrid and afterward studied in Milan and Paris, where the beauties of her wonderful voice were realized. Her family was very proud of her gifts, but when the matter of her appearing publicly was broached they would not hear of it. Her father, mother and her two brothers were as a unit against such an innovation, in the exclusiveness always maintained by the family. But Senorita Bori was determined and the father was finally brot to see that the voice of his talented daughter could not rightfully be kept from the public.

That was be[illegible] years ago when the Senorita was but eighteen She has been singing ever since. But always her father and one of her brothers, or her mother, accompany her and have been witnesses of the triumphs which she has achieved, beginning with her debut in Paris as Manon Lescaut in Puccini's opera, where the critical but sympathetic audience was swept off its feet, and extending thru most of the European capitals to Buenos Ayre , South America, and finally New York. Here her success is too well known and of too recent a date to need recounting

But Senorita Bori's rare gift of voice and her sweet face are not the only attractions of the little Spanish singer. To those who know her intimately, she is a plain, simple minded, warm hearted girl, filled with enthusiasm for her work, and taking a keen interest in the people she meets and the everyday happenings around her.

She has but two fads, if so they may be called--a love for the study of languages and literature, and for beauty culture. She speaks and writes fluently French, Italian, Portugese and her own native Spanish, and German, Russian and English with scarcely less ease and facility. It is almost solely owing to her desire to perfect her expression in English that the singer has consented to the publication of her observations and recipes for beauty culture and its preservation.

Senorita Bori believes that without health there can be no beauty and that to take proper care of one will, in a greater or less degree, preserve the other. She studies the subject, reads about it, talks about it and honestly practices what she has learned.

Her message to the women and girls will be a valued feature of the magazine page which will be in appearing in the Tribune & Times-Age, Monday, April 3.

C. L. FLEMING & SON
"Better Decorating Service"

Lucas
Paints and Varnishes

NEW LOW PRICES

—The values are wonderful. The merchandise is what the people want. It is fresh, new and desirable.

TABLE OIL CLOTH, Yd.
25c
—Fresh, clean looking patterns. Smith glazed suface which will not easily crack.

ABSORBENT TOWELING, YARD
6c

UNBLEACHED MUSLIN, PER YARD
8c

DRESS GINGHAMS, PER YARD
13c

APRON GINGHAM, PER YARD
10c

PERCALES, YARD
17c

Light and Dark Patterns.
WOMEN'S LIGHT WEIGHT GUN METAL SHOES, PAIR
$1.98

CHILDREN'S STOCKINGS, PAIR
10c

MEN'S SOCKS, PAIR
10c

MEN'S PANTS
$1.45
Neat Striped.

MEN'S LIGHT WEIGHT UNION SUITS
69c
Sizes 36 to 46.

MEN'S NECKWEAR
39c

MEN'S ELKHIDE WORK SHOES, PAIR
$1.89

BOYS' & GIRLS' LIGHT WEIGHT GUN METAL SHOES, PAIR
$1.69

WHITE ORGANDY, PR.
19c

MAIL ORDERS FILLED SAME DAY RECEIVED

The Store for all the People

SABA'S BOSTON STORE
243-245-247 Main St.
At Third.
"We Give And Redeem Eagle Stamps"

Dependable Goods at Lowest Prices

For Cold on the Chest

Musterole is easy to apply and it does not blister like the old-fashioned mustard plaster.

Musterole is a clean, white ointment, made with oil of mustard. Simply massage it in gently with the finger tips. You will be delighted to see how quickly it brings relief.

Get Musterole at your drug store. 35 & 65c, jars & tubes; hospital size, $3.

BETTER THAN A MUSTARD PLASTER

MUSTEROLE
WILL NOT BLISTER

"1900"
CATARACT
WASHERS
AND
IRONERS
SAVE WORK
ON YOUR
SPRING
HOUSECLEANING

Special
Demonstrations!

HAWTHORNE HDW. CO.
345 MAIN ST.

Grange

JACKSON

Following is the program that will be given at Jackson grange hall on Friday night, March 31:

Opening song, grange.
Roll call, "Comic Stories."
Reading, Mrs. Zona Maston.
Reading, Mrs. David Cullison.
Recitation, Norma Lowery.
Recitation, Harold Lowery.
Music, Mrs. Corbett.
Conundrums, Carl Speaks.
"Is it profitable to use any tile for any purpose on the farm, less than five inches in diameter?" Charles O'Bryon.
Reading, Carrey Dickerson.
Music, Ethel McCoy.
Talk, J. H. Dean.
Recitation, Grace Jarvis.
Closing song, grange.

Cattle Feeders' Day Experiment Station To Be Held April 28

Ohio cattle feeders' day at the Ohio Experiment Station, Wooster, will be held on April 28.

More than 100 cattle consisting of 65 fattening steers and 39 beef cows and heifers will be on exhibition that day, to show every day feeding problems.

After being on feed several months these sattle will help in determining such questions as economy of dry ration versus silage ration; the most profitable amount of silage in a fattening ration; light versus heavy feeder steers; self-feeding calves, yearlings and two-year olds; dairy versus beef steers; clover silage versus corn silage and dry corn stover.

Ohio cattle feeders' day will be the first ever held at the Ohio Experiment Station.

Skin Tortured Babies Sleep
Mothers Rest After Cuticura
Soap, Ointment, Talcum, 25c everywhere. For samples address Cuticura Laboratories, Dept. X, Malden, Mass.

LOGICAL ADVICE!
Strike at the root of weakness is logical advice to those rundown in vitality.
Scott's Emulsion
nourishes the body, tones the blood and helps build strength.
Scott & Bowne, Bloomfield, N. J.
ALSO MAKERS OF
KI-MOIDS
(Tablets or Granules)
FOR INDIGESTION
20-Sek

DON'T WATCH US GROW—
BUT HELP US GROW.
The Hanley Milling Company
Our Service Is Good

MRS. ELVA CAULKINS

"I have gained thirty pounds since taking Tanlac and never felt better in my life than I do now. Mother says she hasn't seen me looking so well since I was a girl," said Mrs. Elva Caulkins, 303 Blandina St., Utica, N.Y.

"For eighteen long years I suffered from stomach trouble and sluggish liver, and during all that time I hardly knew what a well day was. As I almost starved myself trying to avoid indigestion, I fell off until I was hardly more than a shadow, and was so weak I was barely able to drag myself around the house. As a result of my long suffering I became almost a nervous wreck.

"This was the condition I was in when I started taking Tanlac, but today I am strong and well, feeling and looking like a different person from what I did a short time ago. It is no wonder to me that so many people praise Tanlac to the skies."

Tanlac is sold in Coshocton by Siegrist & Williams and leading druggists everywhere.

GROWING

(Continued from Page One)

Russian government on a scale so extensive as to promise a highly important and significant alignment between the British, German and Russians, economically, if not politically.

London has not turned its back on the French need for reparation for the World war and security from future attack. The British government is ready and willing to assist France in obtaining both if she will listen to reason But the British will continue to insist that there must be a limit fixed as to Germany's ability to pay as well as a method of German reparation established which will not threaten all Europe with disaster. Permanent occupation of German territory by French troops is another source of British opposition to the prevailing French policy.

Growing disapproval in this country of France's refusal to balance her budget so as to provide for the payment of her debts, the reduction of her immense army, and the slashing of her governmental expenditures, is another phase of the situation which is expected to influence the French government to soon adopt a different attitude.

Trade Agreement Is Lever On French

The generous trade agreement the Russian Soviet Government secured with Great Britain thru Leonid Krasin, its shrewd business expert, is another factor which may help to bring France to a realization that Russian trade is already beginning to slip in increasing quantities into British hands while France turns a cold shoulder upon Russia because she does not repay what the former Czarist government borrowed from the French.

And yet Krassin himself, after binding the British to a trade agreement with the Soviet, is quoted as having written a semi-oficial warning that foreign capital will not be permitted to exploit Russia except with the full sanction and co-operation of the Soviet government, in which he stated:

"If foreign capital attempts as a result of participation in the economic reconstruction of Russia to bring about the economic and political enslavement of our country, then agreement is impossible, and a stubborn and protracted struggle lies before us. For Russia this will mean delay in her economic development and the death of millions.

"For Europe the struggle will mean a long drawn-out crisis, ever increasing in extent and gravity, millions of unemployed and the growth of the suffering and indigation of the working masses."

Hair-Raising Tale Is Recited in Suit Filed

NEW YORK, Mar. 27. -- Hair tonic is responsible for another "hair-raising" story—recited this time in a petition filed in court here by Isador W. Kahn, who claims he is a practising physician, and who seeks to collect $25,000 for alleged damages to his scalp from a well-known hair "restorer."

After using the tonic, declares Kahn in his petition, his scalp became "bruised, wounded and sore" and he was "disabled and permanently injured as a result of the harmful ingredients of the said hair tonic."

Use of the tonic, he recites, caused him to lose much hair and his eyesight "has been permanently impaired." He also has become afflicted with a chronic skin trouble, Kahn asserts.

Silent Husband Palls

TOPEKA, KAN., Mar. 27. — Who says women want to do all the talking? Mrs. Bertha Messenger, in petitioning for divorce against her husband, declared her husband seldom said a word but let her do al. the talking.

LATEST MARKETS

CLEVELAND LIVE STOCK

CLEVELAND, Mar. 27.—CATTLE—Receipts 1200 head, market slow 15c lower.

Choice fat steers	750@ 850
Good to choice steers	675@ 750
Fair to good steers	550@ 650
Good to choice heifers	600@ 700
Good to choice butch. bulls	500@ 600
Good to choice cows	450@ 550
Fair to good cows	350@ 450
Common cows	275@ 350

CALVES—Receipts 1200 head, market $1.00 lower.

Good to choice veal calves	1000@1100
Fair to good	500@1000

SHEEP and LAMBS—Receipts 1200 head, market steady.

Good to choice lambs	1300@1400
Fair to good	1200@1300
Good to choice wethers	900@1100
Good to choice ewes	800@1000
Mixed ewes and wethers	800@1000
Culls and common	500@ 700

HOGS—Receipts 5500 head, market steady 25c lower.

Yorkers and mixed	1100
Heavies and mediums	1100
Pigs	1075
Roughs	850
Stags	550

PITTSBURGH LIVE STOCK

PITTSBURG, Mar. 27.—CATTLE—Receipts 1300 head, market 25c lower.

Choice	800@ 865
Prime	750@ 775
Good	750@ 835
Tidy butchers	725@ 760
Fair	650@ 700
Common	500@ 625
Com to good fat bulls	300@ 575
Com to good fat cows	200@ 600
Heifers	605@ 750
Fresh cows and springers	50 @80
Veal calves	1100
Heavy and thin calves	500@ 700

SHEEP and LAMBS—Receipts 4000 head, market 50c lower.

Good	900@ 975
Good mixed	750@ 850
Fair mixed	300@ 500

HOGS—Receipts 8000 head, market 10c lower.

Prime heavy hogs	1065
Mediums, heavy yorkers	1115
Light yorkers and pigs	1115
Roughs	825@ 875
Stags	500@ 525

LIBERTY BONDS

Opening Liberty Bonds: 3½s 9796; second 4¼s 9802; third 4¼s 9932; fourth 4¼s 9828; Victory 4¾s 100.78.

CHICAGO GRAIN OPENING

CHICAGO, Mar. 27.—Wheat opened ⅛ to ⅜ lower; corn unchanged; oats steady to ¼ lower; provisions inactive.

Wheat May 130½ to 130; July 116 to 115⅝; Sept 110.

Corn May 58; July 61@⅛; Sept 64⅛.

Oats May 36¼@⅜; July 38⅜@¾; Sept 39¾.

STOCK MARKET

NEW YORK, Mar. 27.—The stock market was unsettled at the start today, most of the leading issues being in supply.

Studebaker dropped ⅞ to 106.

Mexican Pete showed a loss of 1⅝ at 116¼.

American Beet Sugar was 2 points lower at 37½.

Interborough pfd. fell ⅞ to 75⅝.

Baldwin Loco dropped ⅛ to 107.

U. S. Steel unchanged at 94½.

New Haven rose ¼ to 19¾.

PITTSBURGH PRODUCE

Butter—Prints 46½@47; tubs 45½@46; Ohio 39½@40.

Live poultry—Small hens 35@36; roosters 18@20; springers 30; trukeys 45@46; geese 23.

Eggs—Fresh select 27@28! at mark 23@24.

Produce—Potatoes 35@40; cabbage 7c; cucumbers $1.20@1.80; tomatoes 35@40c.

CHICAGO LIVESTOCK

CHICAGO, Mar. 27.—HOGS—Supply 4000 head, market active 10 to 15c lower.

Bulk	925@1040
Heavy weight	980@1000
Medium weight	1000@1040
Light lights	1000@1045
Heavy pack sows, smooth	900@ 940
Packing sows, rough	875@ 910
Pigs	875@1025

CATTLE—Receipts 22000 head market weak to 25c lower.

BEEF STEERS—	
Choice and prime	860@ 895
Medium and good	700@ 860
Good and choice	785@ 910
Common and medium	625@ 785
BUTCHER CATTLE—	
Heifers	500@ 800
Cows	425@ 700
Bulls	400@ 635
CANNERS & CUTTERS—	
Cows and heifers	310@ 425
Canner steers	425@ 500
Veal calves	625@ 700
Feeder steers	550@ 725
Stocker steers	525@ 700
Stocker cows and heifers	400@ 500

SHEEP—Receipts 20000 head, market generally steady to strong.

Lambs 84 lb down	1325@1600
Lambs culls and common	1040@1300
Yearling wethers	1125@1450
Ewes	700@1025
Ewes culls and com	300@ 700
Feeder lambs	1175@1375

CLEVELAND PRODUCE

CLEVELAND, Mar. 27.—

Butter extra 44@44½; prints 45@45½; firsts 43@43½; packing stock 17@19.

Eggs fresh 27; Ohio firsts 24½; western firsts 24.

Oleo nut 21@22; high grade animal oil 22@22½; lower grades 16@17.

Cheese York State 23@24.

Poultry heavy fowls 29@30; roosters 16@17; spring chickens 24@29.

Apples per bushel $2.50.

Beans, navy dried, 6½.

Cabbage 2½@3.

Onions, green 12½c bunch.

Tomatoes, $2.25@3.85 crate.

Potatoes, $2.80@3.35 sack 150 lbs.

Sweet potatoes $1.30@1.75.

LOCAL QUOTATIONS

(Corrected by Hanley Milling Co.)

WHOLESALE

Coshocton mills paying	Per Bu.
Wheat	$1.30
Oats, No. 2 white	.40
Rye	.80
Hay, baled, per ton	14.00
Straw, baled, per ton	10.00
Corn	.60

	Tons	Cwt
Soft winter bran bulk	$32.00	$1.75
Soft winter midds, bulk	34.00	1.85
Chop, Tuxedo, Molasses	36.00	2.00
Chop, pure C & O	32.00	1.75
Dairy feed, Cerealia	46.00	2.50
Dairy feed, Quaker	36.00	2.10
Scratch feed, Tuxedo	45.00	2.40
Scratch feed, National	38.00	2.15
Mash Feed, Cerealia	60.00	3.20
Oil meal	54.00	2.80
Oyster shells		1.20
Oats, white, per bu		.55
Rye, Northern Ohio		1.50
Screenings, recleaned		1.70
Swift's tankage	65.00	3.40
Salt, medium, per bbl		2.75
Salt, per cwt		1.00
Corn, ear per bushel		.70
Corn, shelled, per bushel		[illegible]
Beef scraps, Swifts		4.[illegible]

POULTRY

(Corrected by Charles E. Lorenz)

Buying Price	
Hens	20c lb
Ducks	18c lb
Geese	15c lb
Turkeys	35c lb
Old roosters	12c lb
Spring chickens	20c lb
Retail Price	
Hens	25c lb
Geese	20c lb
Turkeys	40c lb
Old roosters	18c lb
Spring chickens	25c lb

COSHOCTON FARMERS' EXCHANGE

Buying Price	
Loose hay	$14.00
Baled hay	14.00
Baled straw	10.00
Selling Price	
Salt, 100 pound sack	$ 1.00
Salt, bbl	2.75
Timothy, per bus. hel	4.00

SEED MARKET

(Corrected by Charles E. Lorenz)

Selling Price	
Red Clover, per bushel	$15.00
Alfalfa, per bushel	12.50
Blue Grass, per bushel	7.00
Orchard Grass, per bushel	3.50
White Sweet Clover, per bushel	7.00
Timothy seed, per bushel	3.75
Rape, per pound	.12
Mammoth Clover	16.50
Alsike	12.50
Oyster shells, 100 lb sack	1.25
Nitrate of soda, lb	.05½

PRODUCE

Wholesale Prices	
Country lard	11
Potatoes	140@150
Eggs	20
Country butter (as to quality)	37@40
Retail Prices	
Eggs	24
Country butter (as to quality)	45@48
Lard	15
Oleomargarine	25@30
Sugar, 25 lb sack	1.50
Sugar, per 100 lbs	5.75
Potatoes, bushel	1.75

Manure And Phosphate Bring Profitable Yields

A combination of stall manure and acid phosphate brings the most economical yields of farm crops, according to fertility tests at the Ohio Experiment Station.

Where 8 tons of stall manure and 320 pounds of acid phosphate are used per acre on corn the increase over the average unmanured yield is 34 bushels of corn, 15 bushels of wheat and 2,414 pounds of hay to the rotation.

The average unmanured yield on this land is 35 bushels of corn, 14 bushels of wheat and 2,815 pounds of hay.

Acid phosphate in this test is mixed with manure in the stable at the rate of 40 pounds to the ton of manure, but good results may be secured by applying the acid phosphate directly to the soil at the rate of 200 to 300 pounds per acre at planting time when the manure has been spread on during the winter.

All Classified Advertisements Are Cash—In—Advance

Better Bread
Better Pastry
Better Cake
With—

"The Quality Flour"

NEWSPAPER ARCHIVE® NEWSPAPER ARCHIVE®